

FACTS & FIGURES 2020



UNIVERSITY OF
TORONTO

Facts and Figures is prepared annually by the Office of Institutional Research & Data Governance.

Facts and Figures provides answers to some of the most frequently asked questions about the University. It is designed and organized to serve as a useful and reliable source of reference information from year to year.

The reader of **Facts and Figures** should take care when attempting to use the enclosed information comparatively. While some definitions are common to other universities, many others are not. Our office maintains some comparative databases and has access to others. Please contact us for assistance when using Facts and Figures comparatively.

Each year we try to improve **Facts and Figures** to make it as useful as possible. We are always grateful for suggestions for improvement.

Facts and Figures, and other official publications of the University can also be accessed on the internet at <https://www.utoronto.ca/about-u-of-t/reports-and-accountability>

Facts & Figures 2020 Project Manager: Xuelun Liang
Xuelun can be reached via e-mail at:
data@utoronto.ca

Contributors include: Brian Armstrong, Frank Boshoff, Michelle Broderick, Douglas Carson, Helen Chang, Helen Choy, Jeniffer Francisco, Phil Harper, Shuping Liu, Allan Lim, Jocelyn Ma, Klara Maidenbergl, Len McKee, Isidora Petrovic, Zoran Piljevic, Lionel Simeon, Don Sison, and Donna Wall.

Office of Institutional Research & Data Governance
Room 240, Simcoe Hall
27 King's College Circle
Toronto, Ontario
M5S 1A1

CONTENTS

Part A General	3
1. Organization of Senior Administration	
2. Academic Divisions and Units	
3. Degrees, Diplomas and Certificates Offered by Division	
4. Combined Degree Programs, Double/Dual Programs and Concurrent Teacher Education Programs	
5. Conjoint Programs	
Part B Finances	18
University of Toronto Financial Statements	
1. Statement of Operations	
2. Changes in Surplus/Deficit	
3. Operating Fund Expense Summary	
4. Operating Fund: Academic Expense Summary	
5. Restricted Funds	
University of Toronto Budget Reports	
6. Expense Budget Summary	
7. Academic Costs	
Part C Research	27
1. Research Funds Awarded by Sector	
2. Research Funds Awarded by Administrative Site	
3. Academic Linkages between the University of Toronto and International Institutions	
4. Technology Transfer Activities	
Part D Students	31
1. Enrolment by Campus and Faculty/College	
2. Enrolment by Program Mix	
3. Enrolment by Age and Gender Balance	
4. International Student Enrolment by Geographic Origin	
5. International Student Enrolment by Geographic Origin: Five-Year Trend	
6. Ten-Year Enrolment Trends: All Students	
7. Gender Balance of Graduate and Undergraduate Enrolments by Field of Study	
8. Undergraduate Intake by Faculty	
9. Graduate Intake by Faculty	
10. Total Intake	
11. Degrees Awarded by Field of Study and Gender	
12. Tuition Fee Schedule for Domestic and International Students	
13. Tuition Fee Schedule for Self-Funded Programs	
Part E Graduates	48
1. Graduates by Region	
2. Number of Degree Affiliations by College or Faculty	
3. Total Annual Gifts Received	
4. Percentage of Pledge Dollars by Donor Sector	

Part F Student Awards	53
1. In-Course Scholarships and Bursaries by Faculty and College	
2. OSAP and University of Toronto Advanced Planning for Students Program (UTAPS) by Faculty and College	
3. Graduate Student Support by Source	
4. Graduate Student Support by SGS Division	
Part G Faculty and Administrative Staff	61
1. Distribution of Full-Time Appointed Tenured/Tenure Stream Faculty by Major Division and Main Appointment	
2. Distribution of Full-Time Tenured/Tenure Stream Faculty by Rank and Gender	
3. Age Distribution of Tenured/Tenure Stream Faculty	
4. Distribution of Full and Part-Time ($\geq 25\%$) Academic Staff and Librarians by Rank and Gender	
5. All Active Faculty with Teaching/Research Responsibilities	
6. Distribution of Full and Part-Time Administrative and Union Staff	
7. Gross Operating Fund Full-Time Equivalent Staff	
Part H Library	69
1. Library Collections - Physical Holdings	
2. Library Collections - Electronic Holdings	
3. Library Collections Use - Physical Holdings	
Part I Physical Plant	72
1. Usage of Assignable Space	
2. Number of Buildings and Square Metres	
3. Area of U of T Properties	
4. Number of Parking Spaces	
5. Number of Public Assembly Facilities	
6. Number of University of Toronto Students in Residence	
Part J Computing and Communications	77
1. Average Number of Connections to Wireless Per Day	
2. Average Number of Unique Wireless Users Per Day	
3. Average Number of Unique Wireless Devices Per Day	
4. Average Number of Wireless Devices Per User	
5. Campus Wireless Network	
6. U of T Student Web Services (ROSI/ACORN)	
- Logins	
- Usage	
7. Number of Course Adds (Registration)	
8. Usage of Electronic Student Services	

Part A

General

Organization of Senior Administration	4
Academic Divisions and Units	6
Degrees, Diplomas and Certificates Offered by Division	10
Combined Degree Programs, Concurrent Teacher Education Programs, and Conjoint Programs	14

ORGANIZATION OF SENIOR ADMINISTRATION
2020-21

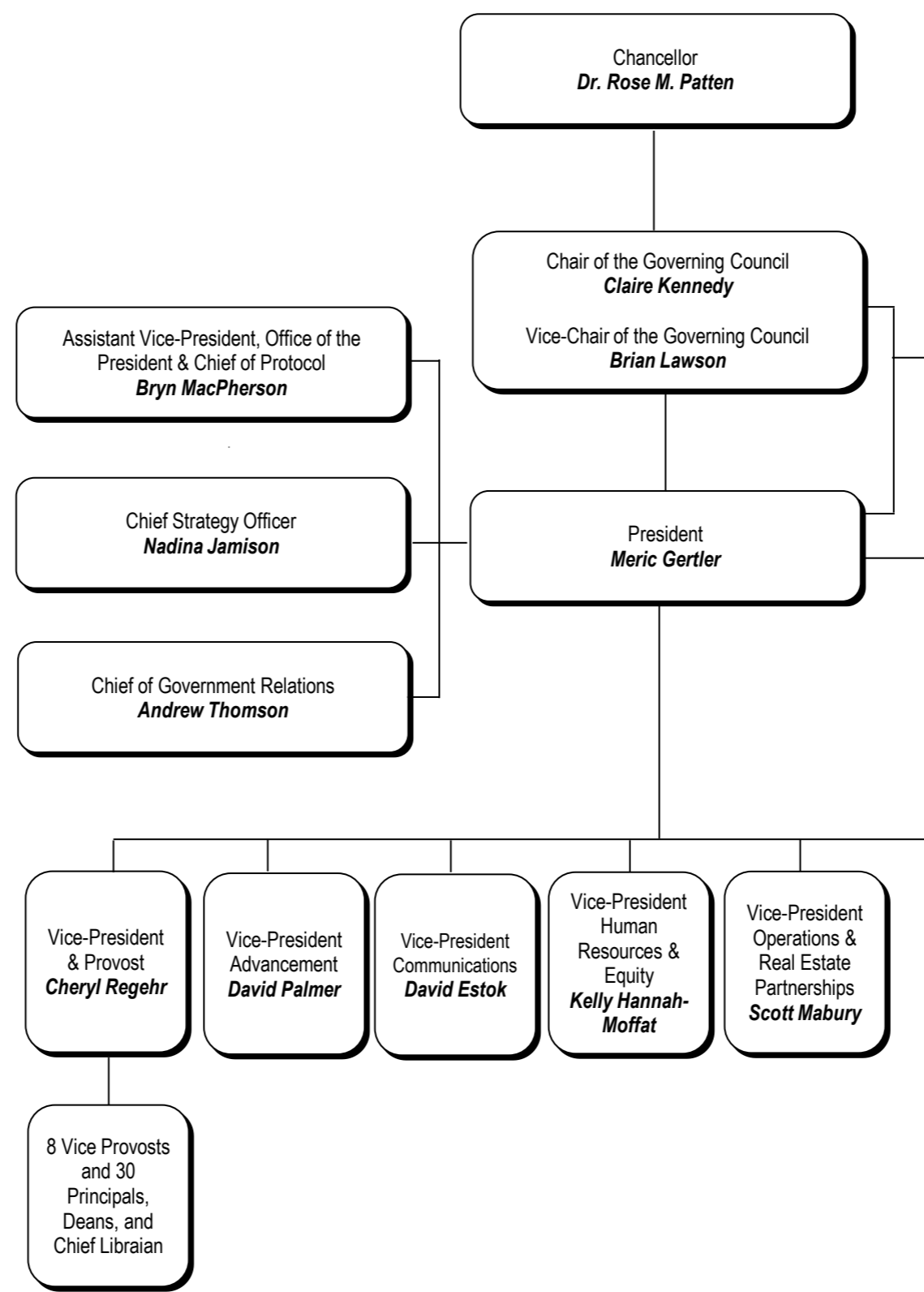

The official University of Toronto Organization of the Senior Administration can be accessed at:
<https://governingcouncil.utoronto.ca/sites/default/files/2020-11/Senior%20Admin%20Org%20Ch>

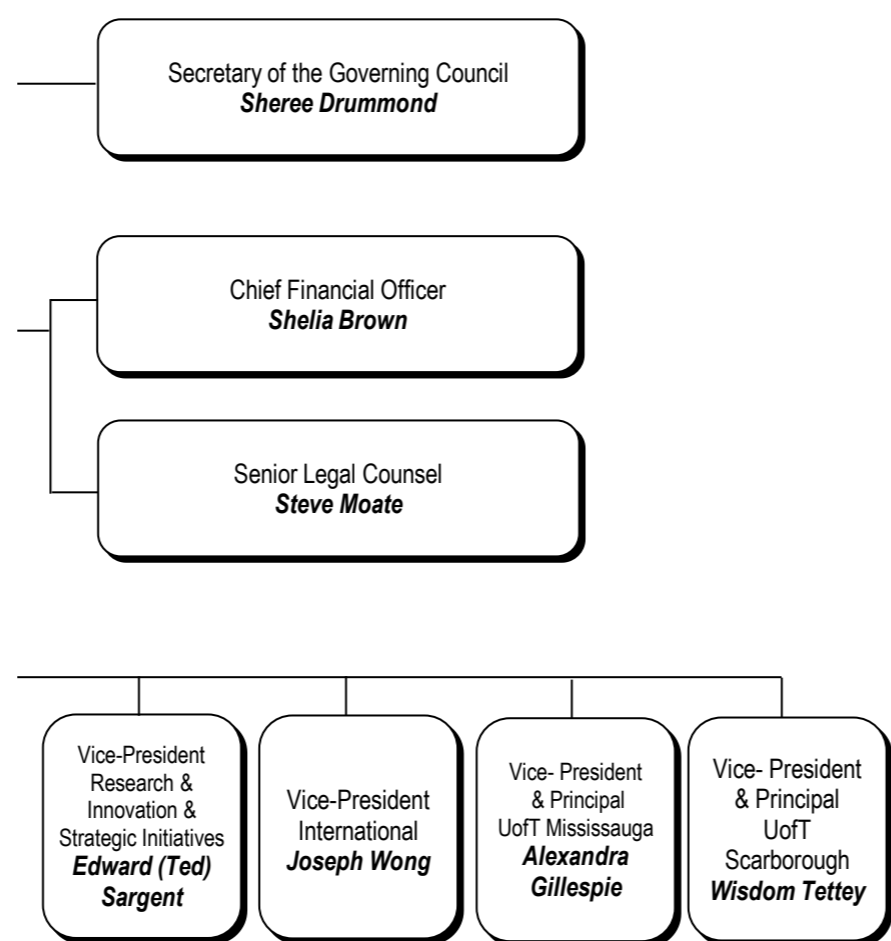

ACADEMIC DIVISIONS AND UNITS

2020-21

Faculty of Applied Science and Engineering

Aerospace Studies, University of Toronto Institute for
Biomedical Engineering, Institute of
Chemical Engineering and Applied Chemistry, Department of
Civil and Mineral Engineering, Department of
Electrical and Computer Engineering, The Edward S. Rogers Sr. Department of
Engineering Science, Division of
Materials Science and Engineering, Department of
Mechanical and Industrial Engineering, Department of
Studies in Transdisciplinary Engineering Education and Practice, Institute for

John H. Daniels Faculty of Architecture, Landscape, and Design

Faculty of Arts and Science (St. George Campus)

Anthropology, Department of
Art History, Department of
Astronomy and Astrophysics, David A. Dunlap Department of
Astronomy and Astrophysics, Dunlap Institute for
Cell and Systems Biology, Department of
Chemistry, Department of
Cinema Studies Institute
Classics, Department of
Comparative Literature, Centre for
Computer Science, Department of
Criminology and Sociolegal Studies, Centre for
Diaspora and Transnational Studies, Centre for
Drama, Theatre, and Performance Studies, Centre for
Earth Sciences, Department of
East Asian Studies, Department of
Ecology and Evolutionary Biology, Department of
Economics, Department of
English, Department of
Environment, School of the
European, Russian and Eurasian Studies, Centre for
French, Department of
Geography and Planning, Department of
Germanic Languages and Literatures, Department of
Global Affairs and Public Policy, Munk School of
History, Department of
History and Philosophy of Science and Technology, Institute for the
Indigenous Studies, Centre for
Industrial Relations and Human Resources, Centre for
Italian Studies, Department of
Jewish Studies, Anne Tanenbaum Centre for
Linguistics, Department of
Mathematics, Department of
Medieval Studies, Centre for
Near and Middle Eastern Civilizations, Department of
Philosophy, Department of
Physics, Department of
Political Science, Department of
Psychology, Department of
Sexual Diversity Studies, Mark S. Bonham Centre for
Slavic Languages and Literatures, Department of
Sociology, Department of

ACADEMIC DIVISIONS AND UNITS (continued)
2020-21

Faculty of Arts and Science (St. George Campus) (continued)

Spanish and Portuguese, Department of
Statistical Sciences, Department of
Study of Religion, Department for the
Theoretical Astrophysics, Canadian Institute for
Women and Gender Studies Institute

Faculty of Arts and Science - Colleges (St. George Campus)

Constituent Colleges:

Innis College
New College
University College
Woodsworth College

Federated Colleges:

St. Michael's College
Trinity College
Victoria College

School of Continuing Studies

Faculty of Dentistry

School of Graduate Studies

Faculty of Information

Faculty of Kinesiology and Physical Education

Faculty of Law

Joseph L. Rotman School of Management

Temerty Faculty of Medicine

Anesthesiology and Pain Medicine, Department of
Biochemistry, Department of
Cellular and Biomolecular Research, Terrence Donnelly Centre for
Family and Community Medicine, Department of
Immunology, Department of
Laboratory Medicine and Pathobiology, Department of
Medical Biophysics, Department of
Medical Imaging, Department of
Medical Science, Institute of
Medicine, Department of
Molecular Genetics, Department of
Nutritional Sciences, Department of
Obstetrics and Gynaecology, Department of
Occupational Science and Occupational Therapy, Department of
Ophthalmology and Vision Sciences, Department of
Otolaryngology - Head and Neck Surgery, Department of

ACADEMIC DIVISIONS AND UNITS (continued)
2020-21

Temerty Faculty of Medicine (continued)

Paediatrics, Department of
Pharmacology and Toxicology, Department of
Physical Therapy, Department of
Physiology, Department of
Psychiatry, Department of
Radiation Oncology, Department of
Speech-Language Pathology, Department of
Surgery, Department of
Rehabilitation Sciences Institute

Faculty of Music

Lawrence S. Bloomberg Faculty of Nursing

Ontario Institute for Studies in Education (OISE)

Child Study, Dr. Eric Jackman Institute of
Applied Psychology and Human Development, Department of
Curriculum, Teaching and Learning, Department of
Social Justice Education, Department of
Leadership, Higher and Adult Education, Department of

Leslie L. Dan Faculty of Pharmacy

Dalla Lana School of Public Health

Health Policy, Management and Evaluation, Institute of

Factor-Inwentash Faculty of Social Work

University of Toronto Mississauga

Anthropology, Department of
Biology, Department of
Chemical and Physical Sciences, Department of
Communication, Culture, Information, and Technology, Institute of
Economics, Department of
English and Drama, Department of
Geography, Geomatics and Environment, Department of
Historical Studies, Department of
Language Studies, Department of
Management, Department of
Management and Innovation, Institute for
Mathematical and Computational Sciences, Department of
Philosophy, Department of
Political Science, Department of
Professional Graduate Programs Centre
Psychology, Department of
Sociology, Department of
Study of University Pedagogy, Institute for the
Visual Studies, Department of

ACADEMIC DIVISIONS AND UNITS (continued)
2020-21

University of Toronto Scarborough

Arts, Culture and Media, Department of
Anthropology, Department of
Biological Sciences, Department of
Computer and Mathematical Sciences, Department of
Critical Development Studies, Centre for
English, Department of
Language Studies, Department of
Historical and Cultural Studies, Department of
Human Geography, Department of
Health and Society, Department of
Management, Department of
Philosophy, Department of
Physical and Environmental Sciences, Department of
Political Science, Department of
Psychology, Department of
Sociology, Department of

Multi-Divisional Centres and Institutes

Biomedical Engineering, Institute of

Notes:

Units are defined as Departments and Extra-Departmental Units [EDU] A and B
(**An EDU:A** may enrol students and has faculty appointing rights.

An EDU:B may enrol students and has limited faculty appointment rights.)

DEGREES, DIPLOMAS AND CERTIFICATES OFFERED BY DIVISION
2020-21

Faculty of Applied Science and Engineering:

Undergraduate

Bachelor of Applied Science	B.A.Sc.
Bachelor of Applied Science in Engineering Science	B.A.Sc. In Engineering Science

Graduate

Master of Applied Science	M.A.Sc.
Master of Engineering	M.Eng.
Master of Engineering in Cities Engineering and Management	M.Eng. C.E.M.
Master of Health Science	M.H.Sc.
Doctor of Philosophy	Ph.D.

John H. Daniels Faculty of Architecture, Landscape, and Design:

Undergraduate

Honours Bachelor of Arts	B.A., Hons.
--------------------------	-------------

Graduate

Master of Architecture	M.Arch.
Master of Forest Conservation	M.F.C.
Master of Landscape Architecture	M.L.A.
Master of Science in Forestry	M.Sc.F.
Master of Urban Design	M.U.D.
Master of Visual Studies	M.V.S.
Doctor of Philosophy	Ph.D.

Faculty of Arts and Science, St. George Campus:

Undergraduate

Honours Bachelor of Arts	B.A., Hons.
Honours Bachelor of Science	B.Sc., Hons.
Bachelor of Commerce (with Rotman School of Management)	B.Com.

Graduate

Master of Arts	M.A.
Master of Science	M.Sc.
Master of Financial Economics (with Rotman School of Management)	M.F.E.
Master of Financial Insurance	M.F.I.
Master of Global Affairs	M.G.A.
Master of Industrial Relations and Human Resources	M.I.R.H.R.
Master of Mathematical Finance	M.M.F.
Master of Public Policy	M.P.P.
Master of Science in Applied Computing	M.Sc.A.C.
Master of Science in Planning	M.Sc.Pl.
Master of Urban Design Studies	M.U.D.S.
Doctor of Philosophy	Ph.D.

Faculty of Dentistry:

Undergraduate

Doctor of Dental Surgery	D.D.S.
--------------------------	--------

Graduate

M.Sc./Dental Specialty Program	M.Sc.
Doctor of Philosophy	Ph.D.

DEGREES, DIPLOMAS AND CERTIFICATES OFFERED BY DIVISION
(continued)
2020-21

Faculty of Information:

Undergraduate

Honours Bachelor of Arts (with U of T Mississauga)	B.A., Hons.
Bachelor of Information	B.I.

Graduate

Master of Information	M.I.
Master of Museum Studies	M.M.St.
Doctor of Philosophy	Ph.D.
Graduate Diploma of Advanced Study in Information Studies	G.Dip.I.St

Faculty of Kinesiology and Physical Education:

Undergraduate

Bachelor of Physical and Health Education	B.P.H.E.
Bachelor of Kinesiology	B.Kin.

Graduate

Master of Science	M.Sc.
Master of Professional Kinesiology	M.P.K.
Doctor of Philosophy	Ph.D.

Faculty of Law:

Undergraduate

Juris Doctor	J.D.
--------------	------

Graduate

Global Professional Master of Laws	G.P.L.L.M.
Master of Laws	LL.M.
Master of Studies in Law	M.S.L.
Doctor of Juridical Science	S.J.D.

Joseph L. Rotman School of Management:

Undergraduate

Bachelor of Commerce (with Arts & Science)	B.Com.
--	--------

Graduate

Master of Business Administration	M.B.A.
Master of Finance	M.F.
Master of Financial Economics (with Arts & Science)	M.F.E.
Master of Financial Risk Management	M.F.R.M.
Master of Management Analytics	M.M.A.
Graduate Diploma in Professional Accounting	G.Dip.P.A.
Doctor of Philosophy	Ph.D.

Temerty Faculty of Medicine:

Undergraduate

Doctor of Medicine	M.D.
Bachelor of Science, Medical Radiation Sciences	B.Sc.Med.Rad.Sc.
Bachelor of Science, Physician Assistant	B.Sc.P.A.

DEGREES, DIPLOMAS AND CERTIFICATES OFFERED BY DIVISION
(continued)
2020-21

Temerty Faculty of Medicine (continued):

Graduate

Master of Science	M.Sc.
Master of Science in Biomedical Communications	M.Sc.B.M.C.
Master of Health Science	M.H.Sc.
Master of Science in Occupational Therapy	M.Sc.O.T.
Master of Science in Physical Therapy	M.Sc.P.T.
Doctor of Philosophy	Ph.D.
Graduate Diploma in Health Research	G.Dip.H.R.

Postdoctoral

Diploma in Clinical Chemistry	D.Cl.Chem.
-------------------------------	------------

Faculty of Music:

Undergraduate

Bachelor of Music	Mus.Bac.
Bachelor of Music in Performance	Mus Bac.Perf.
Advanced Certificate in Performance	Adv.Cert.Perf.
Artist Diploma	Art.Dip.Mus.
Diploma in Operatic Performance	Dip.Op.Perf.

Graduate

Master of Music	M.Mus.
Master of Arts	M.A.
Doctor of Musical Arts	D.M.A.
Doctor of Philosophy	Ph.D.

Lawrence S. Bloomberg Faculty of Nursing:

Undergraduate

Bachelor of Science in Nursing	B.Sc.N.
--------------------------------	---------

Graduate

Master of Nursing	M.N.
Doctor of Philosophy	Ph.D.
Doctor of Nursing	D.N.

Ontario Institute for Studies in Education (OISE):

Undergraduate

Bachelor of Education (consecutive)	B.Ed.
Diploma in Technological Education	Dip.Tech.Ed.

Graduate

Master of Education	M.Ed.
Master of Teaching	M.T.
Master of Arts	M.A.
Doctor of Education	Ed.D.
Doctor of Philosophy	Ph.D.

Leslie L. Dan Faculty of Pharmacy:

Undergraduate

Doctor of Pharmacy	Pharm.D.
--------------------	----------

Graduate

Master of Science	M.Sc.
Master of Science in Pharmacy	M.Sc.Phm.
Doctor of Philosophy	Ph.D.

DEGREES, DIPLOMAS AND CERTIFICATES OFFERED BY DIVISION
(continued)
2020-21

Dalla Lana School of Public Health

Master of Health Informatics	M.H.I.
Master of Health Science	M.H.Sc.
Master of Public Health	M.P.H.
Master of Science	M.Sc.
Master of Science in Community Health	M.Sc.C.H.
Doctor of Philosophy	Ph.D.
Diploma in Community Health	Dip.C.H.

Factor-Inwentash Faculty of Social Work:

Graduate

Master of Social Work	M.S.W.
Doctor of Philosophy	Ph.D.

University of Toronto Mississauga:

Undergraduate

Honours Bachelor of Arts	B.A., Hons.
Honours Bachelor of Science	B.Sc., Hons.
Bachelor of Business Administration	B.B.A.
Bachelor of Commerce	B.Com.

Graduate

Master of Arts	M.A.
Master of Science	M.Sc.
Master of Biotechnology	M.Biotech.
Master of Forensic Accounting	M.F.Acc.
Master of Management of Innovation	M.M.I.
Master of Management & Professional Accounting	M.M.P.A.
Master of Science in Sustainability Management	M.Sc.S.M.
Master of Urban Innovation	M.U.I.
Doctor of Philosophy	Ph.D.
Diploma in Investigative & Forensic Accounting	D.I.F.A.

University of Toronto Scarborough:

Undergraduate

Honours Bachelor of Arts	B.A., Hons.
Honours Bachelor of Science	B.Sc., Hons.
Honours Bachelor of Business Administration	B.B.A., Hons

Graduate

Master of Accounting and Finance	M.Acc.Fin.
Master of Arts	M.A.
Master of Science	M.Sc.
Master of Environmental Science	M.Env.Sc.
Doctor of Philosophy	Ph.D.

**COMBINED DEGREE PROGRAMS, DOUBLE/DUAL DEGREE PROGRAMS AND
CONCURRENT TEACHER EDUCATION PROGRAMS**

2020-21

COMBINED DEGREE PROGRAMS

Undergraduate/Master's Degree Programs

University of Toronto Mississauga

B.A. Hons., Specialist in Environmental Management/M.Sc. in Sustainability Management
B.A. Hons., Major in Environmental Management/M.Sc. in Sustainability Management
B.A. Hons., Major in French Studies/M.T.
B.A. Hons., Major in Language Teaching and Learning: French/M.T.
B.A. Hons., Specialist in French Studies/M.T.
B.A. Hons., Specialist in Language Teaching and Learning: French and Italian/M.T.
B.Sc. Hons., Major in Psychology/M.A. in Child Study and Education
B.Sc. Hons., Specialist in Psychology/M.A. in Child Study and Education
B.Sc. Hons., Specialist in Exceptionality in Human Learning/M.A. in Child Study and Education
B.Sc. Hons., Major in Environmental Science/M.Sc. in Sustainability Management
B.Sc. Hons., Specialist in Environmental Science/M.Sc. in Sustainability Management
B.Sc. Hons., Major in Biology/M.T.
B.Sc. Hons., Specialist in Biology/M.T.
B.Sc. Hons., Major in Biology for Health Sciences/M.T.
B.Sc. Hons., Major in Chemistry/M.T.
B.Sc. Hons., Specialist in Chemistry/M.T.
B.Sc. Hons., Major in Mathematical Sciences/M.T.
B.Sc. Hons., Specialist in Mathematical Sciences/M.T.
B.Sc. Hons., Major in Physics/M.T.
B.Sc. Hons., Specialist in Astronomical Sciences/M.T.
B.Sc. Hons., Specialist in Biological Chemistry/ M.T.
B.Sc. Hons., Specialist in Comparative Physiology/M.T.
B.Sc. Hons., Specialist in Ecology and Evolution/M.T.
B.Sc. Hons., Specialist in Forensic Biology/M.T.
B.Sc. Hons., Specialist in Forensic Chemistry/M.T.
B.Sc. Hons., Specialist in Molecular Biology/M.T.

University of Toronto Scarborough

B.B.A., Specialist in Management and Accounting/M.AccFin.
B.B.A., Specialist Co-op in Management and Accounting/M.AccFin.
B.A. Hons., Major in English/M.T.
B.A. Hons., Major Co-op in English/M.T.
B.A. Hons., Specialist in English/M.T.
B.A. Hons., Specialist Co-op in English/M.T.
B.A. Hons., Major in French/M.T.
B.A. Hons., Major Co-op in French/M.T.
B.A. Hons., Specialist in French/M.T.
B.A. Hons., Specialist Co-op in French/M.T.
B.A. Hons., Major in History/M.T.
B.A. Hons., Specialist in History/M.T.
B.A. Hons., Major in Human Geography/M.T.
B.A. Hons., Specialist in Human Geography/M.T.
B.A. Hons., Major in Socio-Cultural Anthropology/M.T.
B.A. Hons., Specialist in Socio-Cultural Anthropology/M.T.
B.A. Hons., Major in Sociology/M.T.
B.A. Hons., Specialist in Sociology/M.T.
B.A. Hons., Major in Theatre and Performance Studies/M.T.

**COMBINED DEGREE PROGRAMS, DOUBLE/DUAL DEGREE PROGRAMS AND
CONCURRENT TEACHER EDUCATION PROGRAMS (continued)**
2019-20

University of Toronto Scarborough (continued)

B.Sc., Hons., Specialist in Environmental Biology/Chemical Engineering and Applied Chemistry, M.Eng.
B.Sc., Hons., Specialist Co-op in Environmental Biology/Chemical Engineering and Applied Chemistry, M.Eng.
B.Sc., Hons., Specialist in Environmental Biology/Civil Engineering, M.Eng.
B.Sc., Hons., Specialist Co-op in Environmental Biology/Civil Engineering, M.Eng.
B.Sc., Hons., Specialist in Environmental Chemistry/Chemical Engineering and Applied Chemistry, M.Eng.
B.Sc., Hons., Specialist Co-op in Environmental Chemistry/Chemical Engineering and Applied Chemistry, M.Eng.
B.Sc., Hons., Specialist Co-op in Environmental Geoscience/Chemical Engineering and Applied Chemistry, M.Eng.
B.Sc., Hons., Specialist in Environmental Chemistry/Civil Engineering, M.Eng.
B.Sc., Hons., Specialist Co-op in Environmental Chemistry/Civil Engineering, M.Eng.
B.Sc., Hons., Specialist in Environmental Geoscience/Chemical Engineering and Applied Chemistry, M.Eng.
B.Sc., Hons., Specialist Co-op in Environmental Geoscience/Chemical Engineering and Applied Chemistry, M.Eng.
B.Sc., Hons., Specialist in Environmental Geoscience/Civil Engineering, M.Eng.
B.Sc., Hons., Specialist Co-op in Environmental Geoscience/Civil Engineering, M.Eng.
B.Sc., Hons., Specialist in Environmental Physics/Chemical Engineering and Applied Chemistry, M.Eng.
B.Sc., Hons., Specialist Co-op in Environmental Physics/Chemical Engineering and Applied Chemistry, M.Eng.
B.Sc., Hons., Specialist in Environmental Physics/Civil Engineering, M.Eng.
B.Sc., Hons., Specialist Co-op in Environmental Physics/Civil Engineering, M.Eng.
B.Sc., Hons., Specialist in Conservation and Biodiversity/M.Env.Sc.
B.Sc., Hons., Specialist in Environmental Biology/ M.Env.Sc.
B.Sc., Hons., Specialist Co-op in Environmental Biology/M.Env.Sc.
B.Sc., Hons., Specialist in Environmental Chemistry/M.Env.Sc.
B.Sc., Hons., Specialist Co-op in Environmental Chemistry/M.Env.Sc.
B.Sc., Hons., Specialist in Environmental Geoscience/M.Env.Sc.
B.Sc., Hons., Specialist Co-op in Environmental Geoscience/M.Env.Sc.
B.Sc., Hons., Specialist in Environmental Physics/M.Env.Sc.
B.Sc., Hons., Specialist Co-op in Environmental Physics/M.Env.Sc.
B.Sc., Hons., Specialist in Integrative Biology/M.Env.Sc.
B.Sc., Hons., Specialist in Mental Health Studies/M.S.W.
B.Sc., Hons., Specialist Co-op in Mental Health Studies/M.S.W.
B.Sc., Hons., Major in Biochemistry/M.T.
B.Sc., Hons., Major Co-op in Biochemistry/M.T.
B.Sc., Hons., Major in Biology/M.T.
B.Sc., Hons., Major in Chemistry/M.T.
B.Sc., Hons., Major Co-op in Chemistry/M.T.
B.Sc., Hons., Major in Conservation and Biodiversity/M.T.
B.Sc., Hons., Major in Evolutionary Anthropology/M.T.
B.Sc., Hons., Major in Human Biology/M.T.
B.Sc., Hons., Major in Mathematics/M.T.
B.Sc., Hons., Major Co-op in Mathematics/M.T.
B.Sc., Hons., Major in Molecular Biology, Immunology and Disease/M.T.
B.Sc., Hons., Major in Physics and Astrophysics/M.T.
B.Sc., Hons., Major in Plant Biology/M.T.
B.Sc., Hons., Specialist in Biological Chemistry/M.T.
B.Sc., Hons., Specialist Co-op in Biological Chemistry/M.T.

**COMBINED DEGREE PROGRAMS, DOUBLE/DUAL DEGREE PROGRAMS AND
CONCURRENT TEACHER EDUCATION PROGRAMS (continued)**

2019-20

University of Toronto Scarborough (continued)

B.Sc., Hons., Specialist in Chemistry/M.T.
B.Sc., Hons., Specialist Co-op in Chemistry/M.T.
B.Sc., Hons., Specialist in Conservation and Biodiversity/M.T.
B.Sc., Hons., Specialist in Environmental Biology/M.T.
B.Sc., Hons., Specialist Co-op in Environmental Biology/M.T.
B.Sc., Hons., Specialist in Environmental Chemistry/M.T.
B.Sc., Hons., Specialist Co-op in Environmental Chemistry/M.T.
B.Sc., Hons., Specialist in Environmental Physics/M.T.
B.Sc., Hons., Specialist Co-op in Environmental Physics/M.T.
B.Sc., Hons., Specialist in Evolutionary Anthropology/M.T.
B.Sc., Hons., Specialist in Human Biology/M.T.
B.Sc., Hons., Specialist in Integrative Biology/M.T.
B.Sc., Hons., Specialist in Mathematics/M.T.
B.Sc., Hons., Specialist Co-op in Mathematics/M.T.
B.Sc., Hons., Specialist in Molecular Biology and Biotechnology/M.T.
B.Sc., Hons., Specialist Co-op in Molecular Biology and Biotechnology/M.T.
B.Sc., Hons., Specialist in Physical and Mathematical Sciences/M.T.
B.Sc., Hons., Specialist in Physics and Astrophysics/M.T.

University of Toronto St. George

Mus.Bac., Music, Stream in Music Education/M.T.
The Jeffrey Skoll Combined B.A.Sc. in Engineering/M.B.A.
Bachelor of Kinesiology/M.T.
Bachelor of Physical and Health Education/M.T.
B.A. Hons., Major in English/M.T.
B.A. Hons., Major in History/M.T.
B.A. Hons., Major in Sociology/M.T.
B.Sc. Hons., Major in Mathematics/M.T.
B.Sc. Hons., Major in Psychology/M.T.

Second-Entry Undergraduate/Master's Degree Program

Law, J.D./Criminology and Sociolegal Studies, M.A.
Law, J.D./Economics, M.A.
Law, J.D./English, M.A.
Law, J.D./European and Russian Affairs, M.A.
Law, J.D./M.B.A.
Law, J.D./M.G.A.
Law, J.D./M.I.
Law, J.D./M.P.P.
Law, J.D./M.S.W.
Pharm.D./M.B.A.

Second-Entry Undergraduate/Doctoral Degree Program

Law, J.D./Criminology and Sociolegal Studies, Ph.D.
Law, J.D./Economics, Ph.D.
Law, J.D./Philosophy, Ph.D.
Law, J.D./Political Science, Ph.D.
M.D./Ph.D.

Master's/Master's Degree Programs

M.B.A./M.G.A.
Health Administration, M.H.Sc./M.S.W.
M.I./M.M.St.

DOUBLE DEGREE PROGRAMS

B.B.A., Specialist in Management and Finance/B.Sc. Hons., Specialist in Statistics,
Quantitative Finance stream, UTSC
B.B.A., Specialist (Co-op) in Management and Finance/B.Sc. Hons., Specialist (Co-op)
in Statistics, Quant Finance Stream , UTSC

DUAL DEGREE PROGRAMS

B.Eng. (South China University of Technology)/M.Eng. (University of Toronto)
LL.B. (National University of Singapore)/L.L.M.(University of Toronto)
M.G.A.(University of Toronto)/Master of Public Policy (Sciences Po)
M.G.A.(University of Toronto)/Master of International Affairs (Hertie School of Governance)
G.E.M.B.A. (University of Toronto)/G.E.M.B.A. (Universita Commerciale Luigi Bocconi)
LL.M (University of Toronto)/Master of Laws (Tsinghua University)
LL.M (University of Toronto)/Juris Master (Tsinghua University)
Bachelor of Laws (Tsinghua University)/LL.M. (University of Toronto)

CONCURRENT TEACHER EDUCATION PROGRAMS

B.A. , Hons./B.Ed.
B.Sc., Hons./B.Ed.
Mus.Bac./B.Ed.
B.P.H.E./B.Ed.

CONJOINT PROGRAMS

2019-20

CONJOINT PROGRAMS*

Basic/Second Entry Undergraduate Degree programs

Master of Arts in Ministry and Spirituality	M.A.M.S.
Master of Divinity	M.Div.
Master of Pastoral Studies	M.P.S.
Master of Religious Education	M.R.E.
Master of Sacred Music	M.S.Mus.

Part B

Finances

University of Toronto Financial Statements

Statement of Operations	19
Changes in Surplus/Deficit	21
Operating Fund: Expense Summary	22
Operating Fund: Academic Expense Summary	23
Restricted Funds	24

University of Toronto Budget Reports

Expense Budget Summary	25
Academic Costs	26

UNIVERSITY OF TORONTO FINANCIAL STATEMENTS 2019-20
STATEMENT OF OPERATIONS
for the year ended April 30, 2020
(with comparative figures for the year ended April 30, 2019)

(millions of dollars)

	OPERATING FUND	ANCILLARY OPERATIONS	CAPITAL FUND	RESTRICTED FUNDS	TOTAL 2020	TOTAL 2019
Revenues						
Student Fees	1,800.6	11.5	0.9		1,813.0	1,727.5
Government Grants for general operations	719.2				719.2	726.5
Government & other grants & contracts for restricted purposes		0.6	70.9	391.8	463.3	469.4
Sales, services and sundry income	187.8	179.4	0.2		367.4	362.4
Investment income	136.2	1.6	5.4	34.7	177.9	204.6
Donations			7.1	78.3	85.4	102.0
Total Revenues	2,843.8	193.1	84.5	504.8	3,626.2	3,592.4

UNIVERSITY OF TORONTO FINANCIAL STATEMENTS 2019-20
STATEMENT OF OPERATIONS (continued)
for the year ended April 30, 2020
(with comparative figures for the year ended April 30, 2019)

(millions of dollars)

	OPERATING FUND	ANCILLARY OPERATIONS	CAPITAL FUND	RESTRICTED FUNDS	TOTAL 2020	TOTAL 2019
Expenses						
Salaries	1,350.1	9.3		219.6	1,579.0	1,472.2
Employee benefits	328.7	2.4		24.1	355.2	348.9
Scholarships, fellowships and bursaries	223.6			35.8	259.4	254.8
Materials, supplies, and services	127.7	1.8		103.8	233.3	221.3
Amortization of capital assets	18.7	19.8	160.3	2.6	201.4	189.1
Repairs maintenance, and leases	93.6	18.3	11.1	7.5	130.5	135.1
Cost of sales and services		112.6			112.6	117.4
Inter-institutional contributions	39.3			92.3	131.6	154.9
Utilities	39.0	9.6		1.0	49.6	49.3
Travel and conferences	32.9			20.9	53.8	56.6
Interest on long-term debt	26.0	9.9		2.1	38.0	38.4
Other	32.1			8.3	40.4	49.7
Total Expenses	2,311.7	183.7	171.4	518.0	3,184.8	3,087.7

UNIVERSITY OF TORONTO FINANCIAL STATEMENTS 2019-20

CHANGES IN SURPLUS/DEFICIT

for the year ended April 30, 2020

(with comparative figures for the year ended April 30, 2019)

(millions of dollars)

	OPERATING FUND	ANCILLARY OPERATIONS	CAPITAL FUND	RESTRICTED FUNDS	TOTAL 2020	TOTAL 2019
Net Income (loss)	532.1	9.4	(86.9)	(13.2)	441.4	504.7
Net transfers between funds	(203.7)	5.9	173.8	24.0		
Transfer of capital assets funding	(142.5)		142.5			
Change in internally restricted funding	(190.6)	(8.9)	(95.8)	(7.9)	(303.2)	(410.0)
Change in investments in capital assets		(0.9)	(96.5)		(97.4)	(175.2)
Transfers of donations to endowments				(18.1)	(18.1)	(7.8)
Transfer to internally restricted endowments				15.2	15.2	(5.8)
Net change in unrestricted surplus (deficit) for the year	(4.7)	5.5	37.1		37.9	(94.1)
Surplus (deficit), beginning of year	34.0	(26.5)	(169.4)		(161.9)	(67.8)
Surplus (deficit), end of year	29.3	(21.0)	(132.3)		(124.0)	(161.9)

UNIVERSITY OF TORONTO FINANCIAL STATEMENTS 2019-20

OPERATING FUND: EXPENSE SUMMARY

Expense Summary for the year ended April 30, 2020

(with comparative totals for the year ended April 30, 2019)

(thousands of dollars)

	Academic Salaries	Other Salaries	Staff Benefits	Total Salaries & Benefits	Supplies, Maintenance & Utilities	Scholarships, Fellowships & Bursaries	Travel & Conferences	Inter- Institutional Contributions	Depreciation and Interest	Other Expense	Total
Academic	698,901	298,791	208,234	1,205,926	163,545		26,142	38,992		20,121	1,454,726
Academic Services	19,578	29,024	10,870	59,472	43,810		577	120		163	104,142
Campus & Student Services		55,789	11,216	67,005	32,122		2,195	88		1,040	102,451
Student Assistance		8,870	1,666	10,536	3,042	223,571	985			291	238,425
Operation & Maintenance of Physical Plant		60,300	13,807	74,108	78,972		113			73	153,266
Administration		171,536	38,924	210,460	33,058		2,745	21		10,740	257,025
Interest									26,075	-	26,075
Renovations and Alterations					11,118					-	11,118
Amortization									18,672	-	18,672
Other Expenditures		7,300	44,006	51,307	29,106		139	50		7,709	88,311
										-	
Total	718,479	631,612	328,724	1,678,815	394,774	223,571	32,897	39,271	44,747	40,136	2,454,210
2018-19 Comparatives	657,881	592,133	323,262	1,573,276	356,089	220,839	34,573	34,834	35,616	47,288	2,302,210

UNIVERSITY OF TORONTO FINANCIAL STATEMENTS 2019-20

OPERATING FUND: ACADEMIC EXPENSE SUMMARY

For the year ending April 30, 2020

(with comparative totals for the year ended April 30, 2019)

(thousands of dollars)

	Total EXPENSES 2019-20	Total EXPENSES 2018-19
Arts & Science, Colleges & Schools:		
St. George Arts & Science*	\$380,807	\$356,855
Transitional Year Program	1,609	1,657
Federated Colleges Block Grant	18,433	16,071
University of Toronto Mississauga	171,562	122,998
University of Toronto Scarborough	125,614	123,502
School of Continuing Studies	25,290	25,052
Total, Arts & Science, Colleges & Schools	\$723,315	\$646,135
Health Science Faculties/Schools:		
Faculty of Dentistry	\$42,204	\$44,460
Faculty of Medicine	182,466	180,041
School of Public Health	22,621	21,345
Faculty of Nursing	14,376	13,467
Faculty of Pharmacy	20,425	23,282
Faculty of Kinesiology & Physical Education	11,623	9,846
Total, Health Sciences	\$293,714	\$292,441
Other Professional Faculties:		
Faculty of Applied Science & Engineering	\$141,893	\$137,442
Faculty of Architecture, Landscape, and Design	20,460	19,335
Faculty of Forestry	1,944	2,688
Faculty of Information	11,957	9,648
Faculty of Law	23,459	24,496
School of Management	103,648	101,653
Faculty of Music	18,165	19,719
Ontario Institute for Studies in Education (OISE)	56,690	53,871
Faculty of Social Work	10,994	9,355
Total, Other Professional Faculties	\$389,210	\$378,208
Other Academic	\$48,487	\$21,361
Total Academic Expense	\$1,454,726	\$1,338,145

*St. George Arts & Science includes the four constituent colleges in the 2019-20 number

UNIVERSITY OF TORONTO FINANCIAL STATEMENTS 2019-20

RESTRICTED FUNDS

Endowments and Expendable Funds at Fair Value

for the year ending April 30, 2020 (with comparative figures for the year ended April 30, 2019)

(thousands of dollars)

	ENDOWMENT FUNDS		EXPENDABLE FUNDS	
	2020	2019	2020	2019
I'Anson Fund	\$3,260	\$3,438	\$223	\$887
Connaught Funds	111,795	117,877	5,521	6,871
Departmental Funds	370,425	378,736	283,659	266,020
Faculty Endowment Funds	754,097	784,029	23,421	20,437
Miscellaneous Funds	33,196	34,117	27,807	29,712
Ontario Student Opportunity Trust Funds Phase 1	370,742	390,406	29,871	29,640
Ontario Student Opportunity Trust Funds Phase 2	44,369	46,764	3,609	3,447
Ontario Trust for Student Support	83,939	88,331	5,088	4,867
Research Funds	150,726	158,865	351,106	291,356
Student Aid	587,511	590,613	62,829	59,055
Total University of Toronto	\$2,510,060	\$2,593,176	\$793,134	\$712,292
Affiliated Universities	817,586	833,416	n/a	n/a
Total	\$3,327,646	\$3,426,592	n/a	n/a

UNIVERSITY OF TORONTO BUDGET REPORTS

EXPENSE BUDGET SUMMARY

Time Series Comparison of Major Budget Categories, based on net expense budgets

2018-19 to 2020-21

(Millions of dollars)

	2020-21	PERCENT INCREASE OVER PRIOR YEAR	2019-20	PERCENT INCREASE OVER PRIOR YEAR	2018-19
Academic	1,700.0	8%	1,575.5	2%	1,540.8
Academic Services	98.4	4%	94.5	2%	93.1
Student Services	14.1	47%	9.6	6%	9.1
Student Assistance	152.4	15%	132.8	2%	130.8
Maintenance & Services	141.5	6%	133.9	6%	126.1
Utilities	60.6	2%	59.3	-1%	59.8
Administration	248.9	11%	225.1	12%	200.3
General University Expense	199.3	9%	183.5	5%	175.1
Total Expense Budget Summary	2,615.0	8%	2,414.1	3%	2,335.1
Administrative Costs as % of Total Costs	10%		9%		9%
Maintenance & Services Costs as % of Total Costs	5%		6%		5%
General University Costs as % of Total Costs	8%		8%		7%

UNIVERSITY OF TORONTO BUDGET REPORTS

ACADEMIC COSTS

Time Series Comparison of Major Academic Costs, based on Net Expense Budgets

2018-19 to 2020-21

(Millions of dollars)

		PERCENT INCREASE			PERCENT INCREASE			
	2020-21	PERCENT OF BUDGET	OVER PRIOR YEAR	2019-20	PERCENT OF BUDGET	OVER PRIOR YEAR	2018-19	PERCENT OF BUDGET
Gross Expense Budget	2,177.3			2,047.5			2,040.0	
Recoveries	(263.59)			(242.51)			(279.49)	
Divisional Income	-213.76			-229.46			-219.63	
Net Expense Budget	1,700.0		8%	1,575.5		2%	1,540.8	
Arts & Science, Colleges & Schools*	955.5	56%	10%	868.1	55%	3%	839.4	54%
Health Sciences	242.7	14%	4%	233.2	15%	10%	211.7	14%
Other Professional Faculties	393.4	23%	8%	364.5	23%	0%	365.1	24%
Other Academic Costs	108.4	6%	-1%	109.6	7%	-12%	124.6	8%
Net Expense Budget	1,700.0	100%		1,575.5	100%	2%	1,540.8	100%
Instructional Salaries	818.1	38%	4%	783.0	38%	4%	749.7	37%
Other Salaries & Wages	318.5	15%	6%	299.2	15%	7%	279.3	14%
Benefits	241.2	11%	4%	232.0	11%	6%	219.4	11%
Supplies & Services	682.3	31%	8%	633.4	31%	-7%	677.5	33%
Student Assistance	117.3	5%	17%	100.0	5%	-12%	114.0	6%
Gross Expense Budget	2,177.3	100%		2,047.5	100%		2,040.0	100%

* Including all Arts & Science (Innis College, New College, University College, Woodsworth College, UTM Academic, UTSC Academic, Federated Colleges Block Grant), Transitional Year Programme, and School of Continuing Studies.

Part C

Research

Research Funds Awarded by Sector	28
Research Funds Awarded by Administrative Site	28
Academic Linkages between the University of Toronto and International Institutions	29
Technology Transfer Activities	30

RESEARCH FUNDS AWARDED BY SECTOR

(thousands of dollars)

	2014-15	2015-16	2016-17	2017-18	2018-19	2019-20
Federal Granting Agencies	\$361,496	\$369,104	\$418,168	\$427,042	\$461,213	\$467,952
Other Federal	127,506	121,317	94,834	120,917	177,577	131,068
Government of Ontario	101,985	84,304	92,685	116,264	110,993	73,540
Other Domestic Government	2,473	1,120	1,249	1,844	1,890	3,432
Foreign Government	22,175	25,573	24,337	32,617	34,360	37,363
Not-for-Profit	329,025	342,063	364,972	366,170	395,310	368,523
Private Sector	96,230	117,601	125,406	121,012	135,705	169,945
Inter-institutional Collaboration	71,926	81,792	89,465	80,611	67,472	120,166
Grand Total	\$1,112,815	\$1,142,873	\$1,211,117	\$1,266,477	\$1,384,521	\$1,371,988

Note: For the University of Toronto and partner hospitals. All indirect costs are included

RESEARCH FUNDS AWARDED BY ADMINISTRATIVE SITE

(thousands of dollars)

	2014-15	2015-16	2016-17	2017-18	2018-19	2019-20
University of Toronto	\$409,670	\$392,115	\$447,754	\$517,110	\$574,627	\$490,669
Partner Hospitals	703,145	750,758	763,363	749,367	809,894	881,319
Grand Total	\$1,112,815	\$1,142,873	\$1,211,117	\$1,266,477	\$1,384,521	\$1,371,988

Notes:

1. All indirect costs are included.
2. Funding for Research Support Fund subgranted from the University to partner hospitals are counted with partner hospitals.

**U OF T's RESEARCH AND MOBILITY PARTNERSHIPS AND STUDENT LEARNING ABROAD
ACTIVITIES**
2019-20

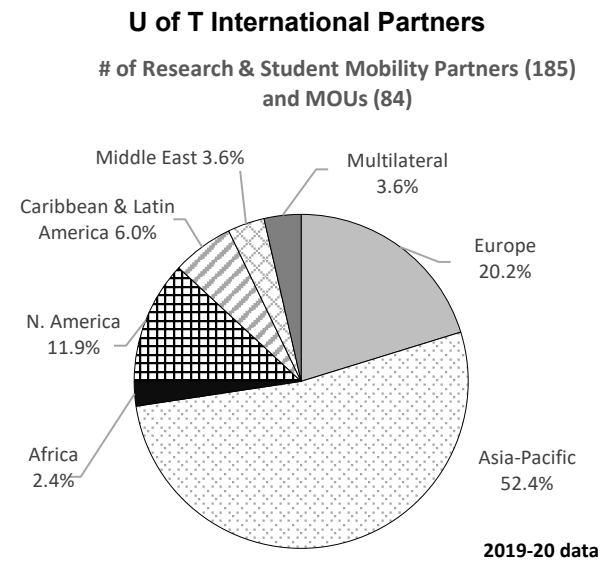

Student Learning Abroad Activities	
Undergraduate	
Course-based Experience	2,287
Professional Experience	247
Research	366
Undergraduate Total	2,900
Graduate	
Course-based Experience	759
Professional Experience	575
Research	1,120
Graduate Total	2,454
All Students	
Course-based Experience	3,046
Professional Experience	822
Research	1,486
Grand Total	5,354

TECHNOLOGY TRANSFER ACTIVITIES

DISCLOSURE ACTIVITY

	2014-15	2015-16	2016-17	2017-18	2018-19
Number of Inventions ¹ Disclosed	432	385	390	367	352

COMMERCIALIZATION ACTIVITY

	2014-15	2015-16	2016-17	2017-18	2018-19
Number of New License and Agreements	149	142	174	176	189
Gross Invention Revenue ²	\$10,029,935	\$8,052,914	\$14,969,869	\$18,135,651	\$22,820,437
New IP-based Start-up Companies ³	22	22	19	27	31

Notes:

Where available and unless otherwise noted, all figures include affiliated hospitals.

1. Includes copyright disclosures.
2. Includes revenue paid to inventors and other institutions.
3. As per the Association of University Technology Managers (AUTM), "New IP-based Start-up as new companies that are dependent on licensing institutional intellectual property for their formation.

Data Source: Metrics as reported by U of T and its affiliated hospitals to the Association of University Technology Managers (AUTM) and obtained from the AUTM Statistics Access for Technology Transfer (STATT) Database.

Part D Students

Enrolment by Campus and Faculty/College	32
Enrolment by Program Mix	34
Enrolment by Age and Gender Balance	35
International Student Enrolment by Geographic Origin	36
International Student Enrolment by Geographic Origin: Five-Year Trend	38
Ten-Year Enrolment Trends: All Students	41
Gender Balance of Graduate and Undergraduate Enrolments by Field of Study	42
Undergraduate Intake by Faculty	43
Graduate Intake by Faculty	44
Total Intake	45
Degrees Awarded by Field of Study and Gender	46
Tuition Fee Schedule for Domestic and International Students	47

ENROLMENT BY CAMPUS AND FACULTY/COLLEGE

November 1, 2020

FACULTY/COLLEGE BY CAMPUS	UNDERGRADUATE STUDENTS			GRADUATE STUDENTS			ALL STUDENTS		FTE STUDENTS		
	Full-Time	Part-Time	Percent Female	Full-Time	Part-Time	Percent Female	Total	Percent Female	Under-graduate	Graduate	Total
St. George Campus											
Applied Science & Engineering	4,647	913	38%	2,515	214	30%	8,289	36%	5,013	2,581	7,594
Architecture, Landscape & Design	1,042	36	64%	522	1	62%	1,601	63%	965	522	1,488
Arts & Science	26,518	2,214	57%	4,189	105	49%	33,026	56%	25,426	4,227	29,652
Innis	1,943	112	60%	0	0	---	2,055	60%	1,861	0	1,861
New	5,637	479	53%	0	0	---	6,116	53%	5,413	0	5,413
St. Michael's	4,700	278	53%	0	0	---	4,978	53%	4,451	0	4,451
Trinity	1,708	93	59%	0	0	---	1,801	59%	1,658	0	1,658
University	4,736	309	56%	0	0	---	5,045	56%	4,516	0	4,516
Victoria	3,379	200	65%	0	0	---	3,579	65%	3,259	0	3,259
Woodsworth	4,415	743	60%	0	0	---	5,158	60%	4,267	0	4,267
Dentistry	443	0	52%	114	2	51%	559	52%	443	114	557
Information	41	1	71%	824	157	75%	1,023	75%	41	871	912
Kinesiology & Physical Ed.	992	38	55%	130	2	61%	1,162	56%	980	131	1,110
Law	582	60	53%	191	4	51%	837	53%	635	192	827
Management	0	0	---	1,442	1	40%	1,443	40%	0	1,443	1,443
Medicine	4,439	6	50%	2,694	12	64%	7,151	55%	4,470	2,699	7,169
Music	532	23	53%	335	1	48%	891	51%	566	335	901
Nursing	344	4	80%	365	29	87%	742	84%	345	374	719

ENROLMENT BY CAMPUS AND FACULTY/COLLEGE (continued)

FACULTY/COLLEGE BY CAMPUS	UNDERGRADUATE STUDENTS			GRADUATE STUDENTS			ALL STUDENTS		FTE STUDENTS		
	Full-Time	Part-Time	Percent Female	Full-Time	Part-Time	Percent Female	Total	Percent Female	Under-graduate	Graduate	Total
St. George (continued)											
OISE/UT	0	0	---	2,689	811	79%	3,500	79%	0.0	2,941	2,941
Pharmacy	1,033	133	60%	116	17	61%	1,299	60%	1,020	121	1,141
Public Health	0	0	---	1,026	167	73%	1,193	73%	0	1,078	1,078
Social Work	0	0	---	505	21	84%	526	84%	0	512	512
Toronto School of Theology	236	417	46%	242	12	35%	907	43%	344	246	590
Transitional Year Program	41	0	63%	0	0	---	41	63%	60	0	60
Woodsworth Certificates/Diplomas	2	26	79%	0	0	---	28	79%	10	0	10
UTSC Graduate Programs	0	0	---	0	0	---	0	---	0	0	0
Total St. George	40,892	3,871	54%	17,899	1,556	58%	64,218	55%	40,318	18,386	58,704
U of T Mississauga											
Applied Science & Engineering	0	0	---	2	0	50%	2	50%	0	2	2
Arts & Science	14,337	965	54%	293	0	53%	15,595	53%	13,130	293	13,423
Information				10	0	60%	10	60%	0	10	10
Medicine	220	1	56%	79	0	89%	300	64%	220	79	299
Prof. Grad. Prog. Centre	0	0	---	424	35	70%	459	70%	0	435	435
Total U of T Mississauga	14,557	966	54%	808	35	66%	16,366	55%	13,351	819	14,169
U of T Scarborough											
Applied Science & Engineering				2	0	50%	2	50%	0	2	2
Arts & Science	12,725	1,374	56%	129	0	53%	14,228	53%	11,578	129	11,707
Medicine				1	0	100%	1	100%	0	1	1
UTSc Graduate Programs	0	0	---	218	22	65%	240	65%	0	225	225
Total U of T Scarborough	12,725	1,374	56%	350	22	61%	14,471	56%	11,578	357	11,935
Grand Total	68,174	6,211	55%	19,057	1,613	54%	95,055	55%	65,246	19,561	84,807

ENROLMENT BY PROGRAM MIX AND DEGREE TYPE

November 1, 2020

	HEADCOUNT	FTE
Undergraduate First Entry		
Undergraduate Degree	65,454	57,334
Undergraduate Certificates	16	18
Undergraduate Special Students	927	365
Total Undergraduate First entry	66,397	57,717
Undergraduate Professional		
Undergraduate Degree	4,574	4,152
Dental, Medical & Pharmacy Residents	3,360	3,360
Undergraduate Certificates	52	17
Undergraduate Special Students	2	0.4
Total Undergraduate Professional	7,988	7,529
Graduate Doctoral Stream		
Doctoral	7,636	7,518
Masters	3,090	2,957
Graduate Special Students	9	4
Total Graduate Doctoral Stream	10,735	10,480
Graduate Professional and Diploma		
Masters	9,876	9,054
Graduate Diplomas	46	19
Graduate Special Students	13	9
Total Graduate Professional & Diploma	9,935	9,082
Total	95,055	84,807

ENROLMENT BY AGE AND GENDER BALANCE

November 1, 2010 vs. November 1, 2020

	2010			2020				
	Male	Female	Total	Male	Female	Another Gender Identity	Unreported	Total
Full-Time Undergraduate								
Number	24,845	31,538	56,383	29,316	37,479	71	1,308	68,174
Percent	44.1%	55.9%	100.0%	43.0%	55.0%	0.1%	1.9%	100.0%
Median Age	21.0	20.9	20.9	20.7	20.5	20.7	20.6	20.6
Full-Time Graduate								
Number	5,808	7,037	12,845	7,914	10,975	32	136	19,057
Percent	45.2%	54.8%	100.0%	41.5%	57.6%	0.2%	0.7%	100.0%
Median Age	27.7	27.4	27.6	27.3	26.3	28.2	28.3	26.7
Part-Time Undergraduate								
Number	2,989	3,294	6,283	3,074	3,014	13	110	6,211
Percent	47.6%	52.4%	100.0%	49.5%	48.5%	0.21%	1.8%	100.0%
Median Age	22.8	23.6	23.1	22.5	23.0	22.8	22.2	22.7
Part-Time Graduate								
Number	588	1,189	1,777	536	1,066	2	9	1,613
Percent	33.1%	66.9%	100.0%	33.2%	66.1%	-	0.6%	100.0%
Median Age	33.7	35.1	34.6	30.9	33.5	26.0	31.5	32.5

INTERNATIONAL STUDENT ENROLMENT BY GEOGRAPHIC ORIGIN
November 1, 2020

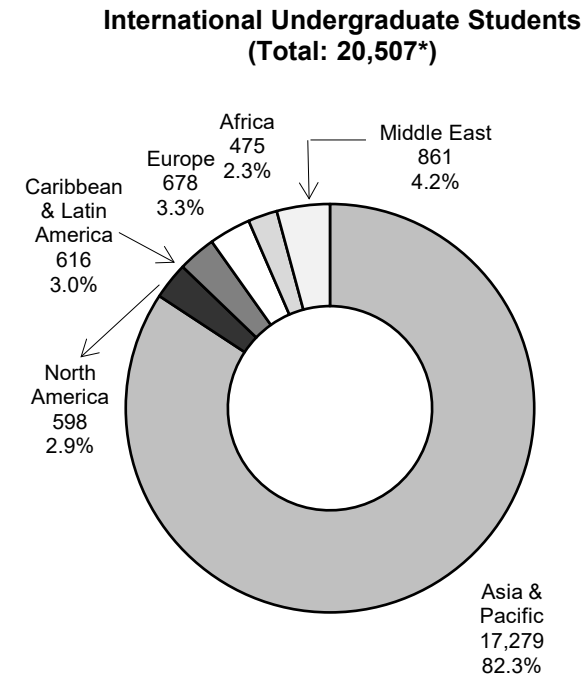

** Including both degree and non-degree students*

Top 15 Countries		
Country/Region	Count	% of International Undergraduate Students
China (People's Republic)	13,307	64.9%
India	1,304	6.4%
U.S.A.	596	2.9%
Korea (South)	584	2.8%
Hong Kong	369	1.8%
Taiwan	318	1.6%
Turkey	235	1.1%
Japan	202	1.0%
Pakistan	192	0.9%
Nigeria	163	0.8%
Indonesia	153	0.7%
Vietnam	142	0.7%
Saudi Arabia	141	0.7%
Bangladesh	138	0.7%
Malaysia	129	0.6%

INTERNATIONAL STUDENT ENROLMENT BY GEOGRAPHIC ORIGIN (continued)
November 1, 2020

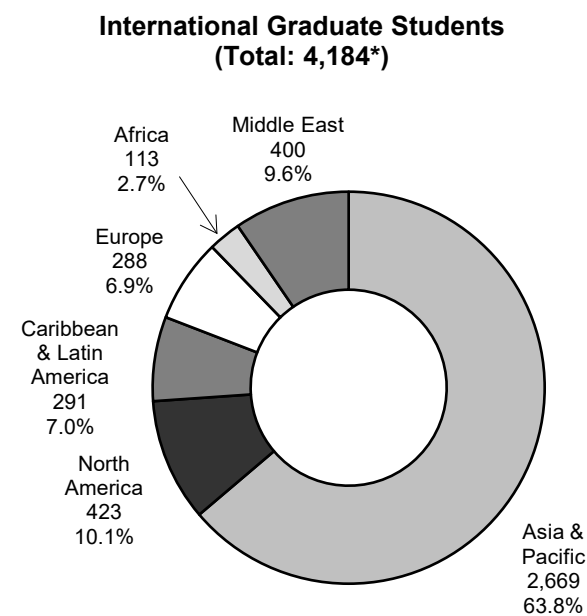

** Including both degree and non-degree students*

Top 15 Countries		
Country/Region	Count	% of International Graduate Students
China (People's Republic)	1797	42.9%
U.S.A.	423	10.1%
India	416	9.9%
Iran	232	5.5%
Korea (South)	104	2.5%
Mexico	76	1.8%
Brazil	59	1.4%
Taiwan	57	1.4%
Hong Kong	50	1.2%
Nigeria	46	1.1%
Italy	44	1.1%
Turkey	43	1.0%
Bangladesh	36	0.9%
Colombia	35	0.8%
Germany	35	0.8%

INTERNATIONAL STUDENT ENROLMENT: FIVE-YEAR TREND

November 1, 2016 to November 1, 2020

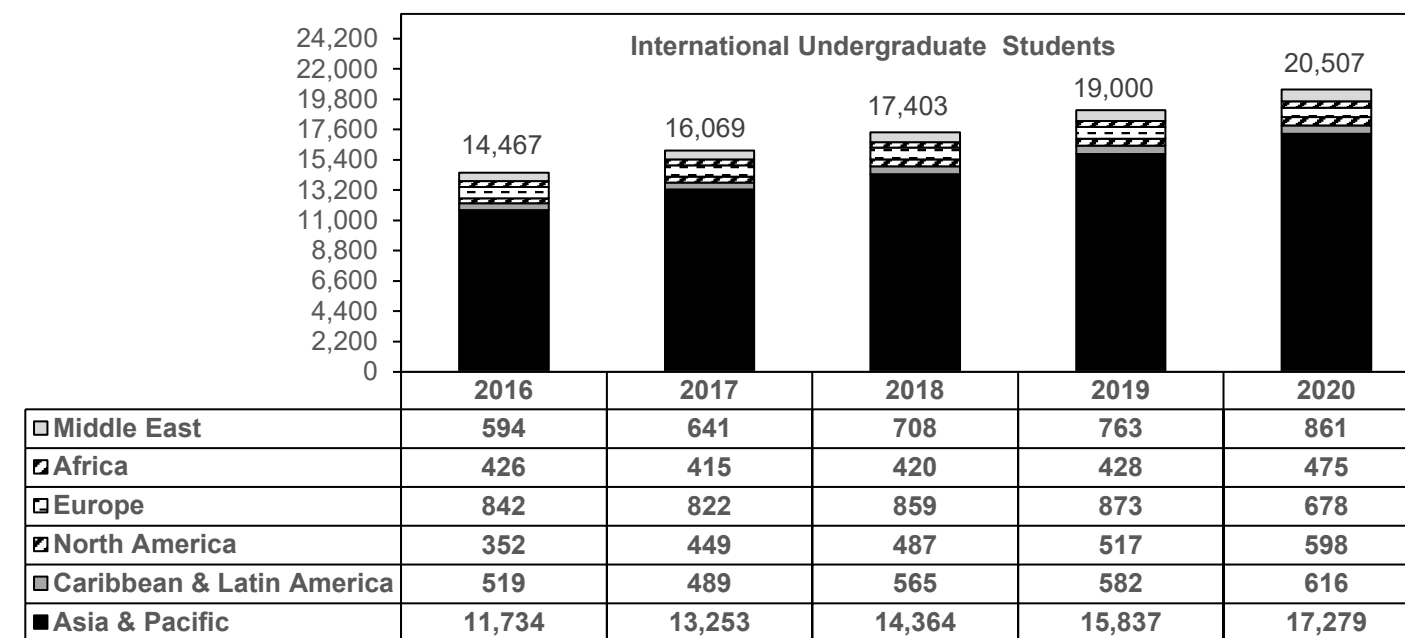

Notes:

1. In Fall 2016, the largest percentage of undergraduate international students were from China excluding Hong Kong (63.5%) followed by India (3.6%).
2. In Fall 2020, the largest percentage of undergraduate international students were from China excluding Hong Kong (64.9%) followed by India (6.3%).
3. The figures for 2019 and 2020 include TST conjoint programs.
4. The figures include both degree and non-degree students.

INTERNATIONAL STUDENT ENROLMENT: FIVE-YEAR TREND (continued)
November 1, 2016 to November 1, 2020

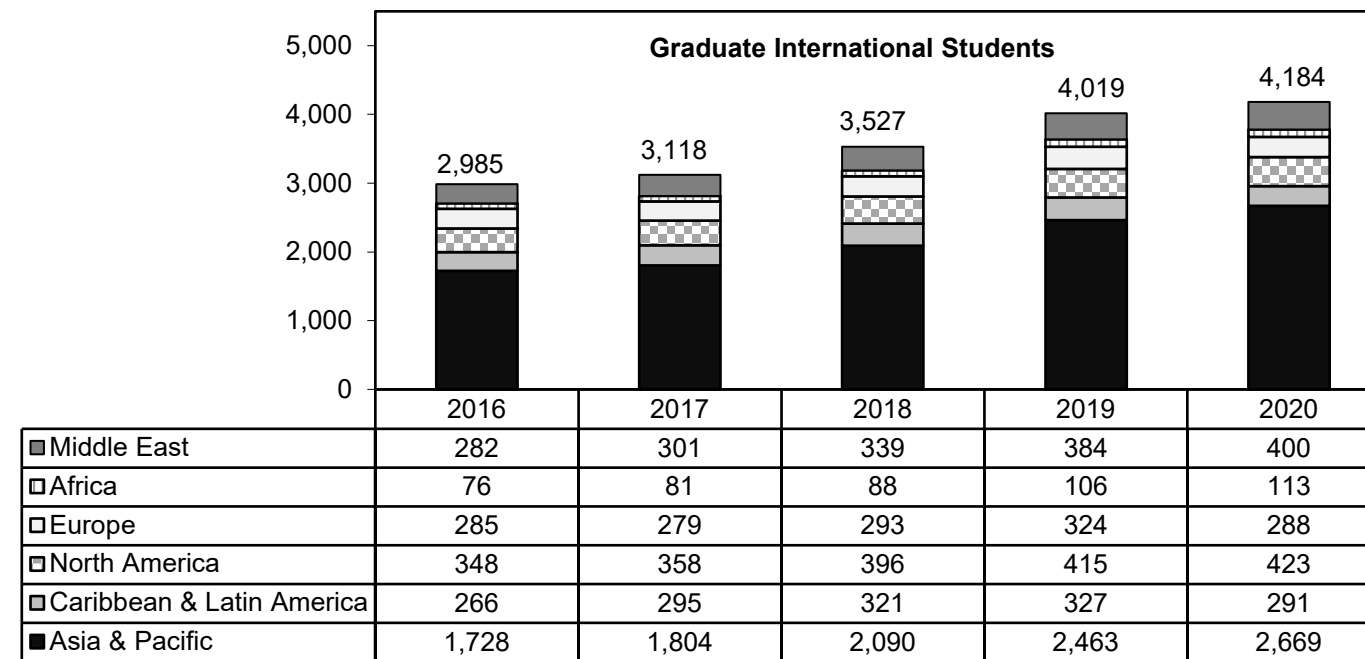

Notes:

1. In Fall 2016, the largest percentage of graduate international students were from China (35.4%) excluding Hong Kong followed by the United States (11.6%).
2. In Fall 2020, the largest percentage of graduate international students were from the China (42.9%) excluding Hong Kong followed by India (9.9%).
3. The figures for 2019 and 2020 includes TST conjoint programs.
4. The figures include both degree and non-degree students.

INTERNATIONAL STUDENT ENROLMENT: FIVE-YEAR TREND (continued)
November 1, 2016 to November 1, 2020

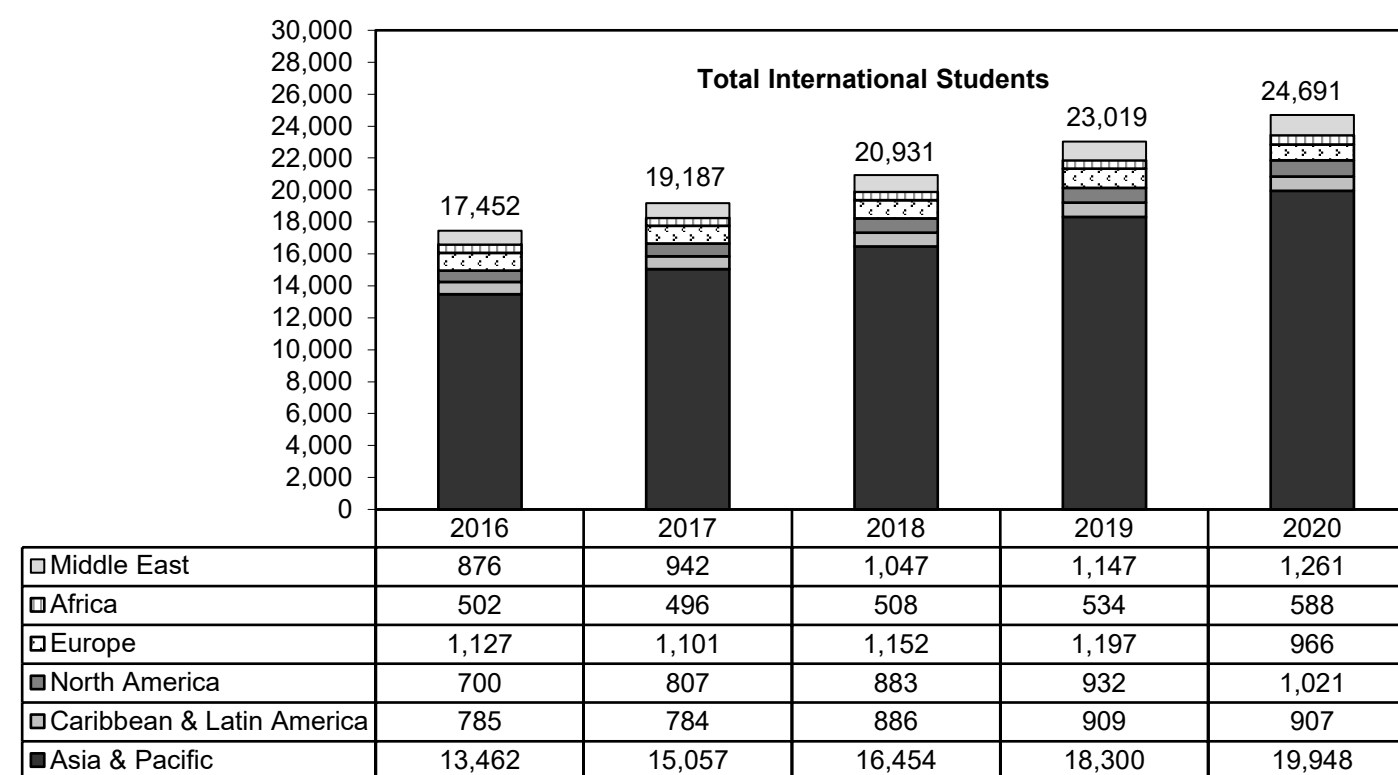

- Notes:
1. The figures include both degree and non-degree students.
 2. The figures for 2019 and 2020 includes TST conjoint programs.

TEN-YEAR ENROLMENT TRENDS, ALL STUDENTS
November 1, 2011 - November 1, 2020

	TOTAL STUDENTS*				INTERNATIONAL STUDENTS			
	Undergraduate		Graduate		Undergraduate		Graduate	
	Total	% Female	Total	% Female	Total	% Female	Total	% Female
2011	64,120	55.7%	14,965	56.3%	8,293	50.2%	1,827	44.4%
2012	65,612	55.7%	15,287	55.4%	9,232	50.7%	2,077	49.6%
2013	67,128	55.6%	15,884	54.9%	10,276	50.8%	2,331	43.4%
2014	68,114	55.3%	16,442	55.2%	11,894	50.7%	2,515	43.3%
2015	69,761	55.3%	16,948	55.7%	13,238	52.8%	2,693	43.6%
2016	70,728	55.1%	18,038	56.0%	14,467	53.9%	2,985	43.2%
2017	71,523	55.1%	18,554	56.1%	16,069	54.4%	3,118	45.0%
2018	71,930	55.0%	19,356	56.4%	17,403	54.2%	3,527	46.7%
2019	72,785	54.6%	20,296	57.4%	19,000	53.4%	4,019	47.9%
2020	74,385	54.4%	20,670	58.3%	20,507	52.0%	4,184	49.8%

* Total students include domestic students and international students.

GENDER BALANCE OF UNDERGRADUATE AND GRADUATE ENROLMENT BY FIELD OF STUDY

November 1, 2020

STATISTICS CANADA FIELD OF STUDY	UNDERGRADUATE		GRADUATE	
	Total	% Female	Total	% Female
Biological Sciences	4,819	66%	696	62%
Education & Physical Education	1,213	58%	3,632	78%
Engineering & Applied Sciences	6,758	42%	3,212	35%
Fine & Applied Arts	1,862	62%	469	53%
General Arts and Science	14,034	54%	0	--
Health Professions	8,618	57%	3,823	68%
Humanities and Related	7,296	58%	2,317	60%
Math & Physical Sciences	8,777	34%	1,428	28%
Social Sciences and Related	21,008	61%	5,093	59%
Total	74,385	54%	20,670	58%

Notes:

1. 'Education & Physical Education' includes the Faculty of Kinesiology and Physical Education and the Ontario Institute for Studies in Education (OISE).
2. Excludes students in Additional Qualification courses (OISE).

UNDERGRADUATE INTAKE BY FACULTY
November 1, 2020

	TOTAL HEADCOUNT					PERCENTAGE OF TOTAL HEADCOUNT				
	GTA Area	Other Ontario	Other Canada	Other Countries	Total	GTA Area	Other Ontario	Other Canada	Other Countries	Total
First Entry:										
Applied Science & Engineering	564	101	142	580	1,387	40.7%	7.3%	10.2%	41.8%	100%
Architecture, Landscape & Design	143	41	25	111	320	44.7%	12.8%	7.8%	34.7%	100%
Arts & Science										
St George	2,621	443	671	3,233	6,968	37.6%	6.4%	9.6%	46.4%	100%
Mississauga	1,877	242	162	1,258	3,539	53.0%	6.8%	4.6%	35.5%	100%
Scarborough	1,690	126	131	1,325	3,272	51.7%	3.9%	4.0%	40.5%	100%
Kinesiology & Physical Education	152	24	23	38	237	64.1%	10.1%	9.7%	16.0%	100%
Music	90	22	24	19	155	58.1%	14.2%	15.5%	12.3%	100%
Second Entry:										
Dentistry	90	35	8	2	135	66.7%	25.9%	5.9%	1.5%	100%
Information	17	2	0	8	27					
Law	134	44	30	11	219	61.2%	20.1%	13.7%	5.0%	100%
Medicine	249	102	25	12	388	64.2%	26.3%	6.4%	0.8%	100%
Nursing	131	32	5	4	172	76.2%	18.6%	2.9%	2.3%	100%
Pharmacy	202	70	26	18	316	63.9%	22.2%	8.2%	5.7%	100%
Total Undergraduate	7,960	1,284	1,272	6,619	17,135	46.5%	7.5%	7.4%	38.6%	100%

Notes:

1. Excludes Transitional Year Program, Academic Bridging Program and Woodsworth diploma and certificate programs.
2. Intake data is not available for Post-Graduate Medical Education.
3. Other countries includes all international students plus domestic students living abroad.

GRADUATE INTAKE BY FACULTY
November 1, 2020

	TOTAL HEADCOUNT					PERCENTAGE OF TOTAL HEADCOUNT				
	GTA Area	Other Ontario	Other Canada	Other Countries	Total	GTA Area	Other Ontario	Other Canada	Other Countries	Total
Applied Science & Engineering	291	170	86	403	950	30.6%	17.9%	9.1%	42.4%	100%
Architecture, Landscape & Design	86	27	9	62	184	46.7%	14.7%	4.9%	33.7%	100%
Arts & Science excl. UTM & UTSC	608	321	128	429	1,486	40.9%	21.6%	8.6%	28.9%	100%
UTM Graduate Programs	88	19	5	75	187	47.1%	10.2%	2.7%	40.1%	100%
UTSC Graduate Programs	68	19	7	14	108	63.0%	17.6%	6.5%	13.0%	100%
Dentistry	4	5	1	2	12	33.3%	41.7%	8.3%	16.7%	100%
Information	183	67	35	117	402	45.5%	16.7%	8.7%	29.1%	100%
Kinesiology & Physical Education	18	6	2	3	29	62.1%	20.7%	6.9%	10.3%	100%
Law	77	21	12	41	151	51.0%	13.9%	7.9%	27.2%	100%
Management	298	99	25	230	652	45.7%	15.2%	3.8%	35.3%	100%
Medicine excl. UTM & DLSPH	480	208	46	73	807	59.5%	25.8%	5.7%	9.0%	100%
Music	37	33	14	28	112	33.0%	29.5%	12.5%	25.0%	100%
Nursing	104	53	6	5	168	61.9%	31.5%	3.6%	3.0%	100%
OISE/UT	929	213	59	212	1,413	65.7%	15.1%	4.2%	15.0%	100%
Pharmacy	12	6	1	5	24	50.0%	25.0%	4.2%	20.8%	100%
Public Health excl. UTM	288	80	20	50	438	65.8%	18.3%	4.6%	11.4%	100%
Social Work	183	54	22	21	280	65.4%	19.3%	7.9%	7.5%	100%
Total Graduate	3,754	1,401	478	1,770	7,403	50.7%	18.9%	6.5%	23.9%	100%

TOTAL INTAKE
November 1, 2020

	TOTAL HEADCOUNT					PERCENTAGE OF TOTAL HEADCOUNT				
	GTA Area	Other Ontario	Other Canada	Other Countries	Total	GTA Area	Other Ontario	Other Canada	Other Countries	Total
Total Undergraduate	7,960	1,284	1,272	6,619	17,135	46.5%	7.5%	7.4%	38.6%	100%
Total Graduate	3,754	1,401	478	1,770	7,403	50.7%	18.9%	6.5%	23.9%	100%
Undergraduate & Graduate	11,714	2,685	1,750	8,389	24,538	47.7%	10.9%	7.1%	34.2%	100%

Notes:

1. Graduate data include diplomas in Medicine and Music. Intake data is not available for Postgraduate Medical Education.
2. Excludes Summer and Winter new intake so programs that start in the summer such as DIFA, M.Biotech, MMPA are understated.
3. 'Other countries' includes all international students plus domestic students living abroad.

DEGREES AWARDED BY FIELD OF STUDY AND GENDER (preliminary)
Calendar Year 2019

STATISTICS CANADA FIELD OF STUDY	UNDERGRADUATE		MASTERS		DOCTORAL		TOTAL	
	Total	% Female	Total	% Female	Total	% Female	Total	% Female
Biological Sciences	1,266	65%	118	60%	63	52%	1,447	64%
Education & Physical Education	430	70%	973	80%	99	74%	1,502	77%
Engineering & Physical Sciences	1,259	29%	897	34%	167	26%	2,323	31%
Fine & Applied Arts	333	71%	95	64%	35	60%	463	68%
General Arts & Science	535	58%	0	---	0	---	535	58%
Health Professions	1,468	64%	892	76%	192	60%	2,552	67%
Humanities	1,598	66%	585	63%	96	47%	2,279	65%
Mathematics & Physical Sciences	1,458	42%	277	34%	100	19%	1,835	41%
Social Sciences	4,759	64%	2,112	58%	165	51%	7,036	62%
Total	13,106	59%	5,949	60%	917	47%	19,972	59%

Notes:

1. 'Education & Physical Education' includes the Faculty of Kinesiology & Physical Education and the Ontario Institute for Studies in Education (OISE).
2. Includes Toronto School of Theology (TST) conjoint programs.
3. Excludes Certificate and Diploma students.

TUITION FEE LEVELS FOR SELECTED PROGRAMS/DEGREES*
2019 Entering Cohort
2020-21

	DOMESTIC STUDENTS	INTERNATIONAL STUDENTS
UNDERGRADUATE DIRECT-ENTRY PROGRAMS		
Bachelors - Arts & Science	\$6,100	\$57,020
Bachelor of Applied Science, Engineering	\$14,180	\$60,440
UNDERGRADUATE PROGRAMS WITH HIGHER FEES IN UPPER YEARS**		
Bachelors - Computer Science or Bioinformatics or Data Science	\$11,420	\$57,020
Bachelors - Communication, Culture & Information Technology	\$11,420	\$57,020
Bachelors - Visual Studies UTM - Visual Culture & Communication	\$11,420	\$57,020
Bachelors - Information	\$11,420	\$57,020
Bachelors - Commerce/Business Administration	\$15,900	\$57,020
Bachelors - Management UTM	\$12,720	\$57,020
UNDERGRADUATE SECOND-ENTRY PROGRAMS		
Bachelors - Nursing	\$8,190	\$30,000
Doctor of Dental Surgery	\$37,080	\$101,200
Juris Doctor	\$33,040	\$54,320
Doctor of Medicine	\$23,090	\$91,760
Doctor of Pharmacy	\$18,060	\$42,740
GRADUATE PROGRAMS		
Ph.D.	\$6,210	\$6,210
Doctoral Stream Masters	\$6,210	\$24,960
Doctor of Education	\$7,537	\$36,510
Doctor of Juridical Science	\$6,210	\$6,210
Doctor of Musical Arts	\$9,540	\$24,960
Professional Master Programs***		

* This is not the official list of fees. Consult http://www.planningandbudget.utoronto.ca/Tuition_and_Ancillary_Fees_Cover/tuition.htm for the official fee schedules.

** Students entering these programs pay a general Arts & Science tuition fee in Year 1 and begin to pay a specialized program fee in Year 2, (or Year 3 in the case of the Bachelor of Information).

*** Tuition fees charged for professional master programs vary by programs. See the tuition fee schedule for details.

Part E

Graduates

Graduates by Region	49
Number of Degree Affiliations by College or Faculty	50
Total Annual Gifts Received	51
Percentage of Pledge Dollars by Donor Sector	52

GRADUATES BY REGION

As of Fall 2020

	NUMBER OF LIVING	PERCENTAGE OF LIVING
Canada		
Ontario		
Metro Toronto	282,805	45.40%
Central Ontario	183,847	29.51%
South-western Ontario	27,159	4.36%
Eastern Ontario	24,909	4.00%
Northern Ontario	8,084	1.30%
Subtotal Ontario	526,804	84.57%
Rest of Canada		
British Columbia	15,959	2.56%
Alberta	8,759	1.41%
Quebec	6,575	1.06%
Nova Scotia	3,043	0.49%
Manitoba	2,340	0.38%
Saskatchewan	1,708	0.27%
Newfoundland	1,275	0.20%
New Brunswick	1,257	0.20%
Prince Edward Island	395	0.06%
Northwest Territories	176	0.03%
Yukon Territory	143	0.02%
Nunavut	44	0.01%
Unknown within Canada	41	0.01%
Canada Total	568,519	91.27%
United States	26,176	4.20%
Other Countries	28,207	4.53%
International Total	54,383	8.73%
Grand Total	622,902	100.00%

Notes:

1. The number of individuals (both living and deceased) who have graduated from the University of Toronto is 726,613 as of Fall 2020.
2. Regional Breakdown is based on data as of December 8, 2020

**NUMBER OF DEGREE AFFILIATIONS
BY COLLEGE OR FACULTY**
As of Fall 2020

	NUMBER OF DEGREE AFFILIATIONS
Arts & Science Programs	
<i>Constituent Colleges:</i>	
Innis College	12,669
New College	30,138
University College	60,357
Woodsworth College	31,549
<i>Federated Colleges:</i>	
St. Michael's College	45,126
Trinity College	29,901
Victoria College	51,198
University of Toronto Mississauga	64,574
University of Toronto Scarborough	58,316
Other Faculties	
Applied Science & Engineering	75,108
Architecture, Landscape & Design	5,982
Dentistry	13,734
Forestry	3,474
Graduate Studies/Graduate Institutes & Centres	186,219
Information	9,664
Kinesiology & Physical Education	7,480
Joseph L. Rotman School of Management	18,514
Law	12,225
Medicine, Doctor of	19,300
Other Medicine	25,327
Music	8,409
Nursing	15,316
OISE/UT:	
Undergraduate	58,728
Graduate	35,646
Institute of Child Study	3,123
Pharmacy	14,921
Physical & Occupational Therapy	9,243
Social Work	11,817
Woodsworth Certificate & Diploma	7,920

Notes:

1. Honorary degrees are excluded.
2. Graduates with multiple degrees are counted in more than one constituency.
3. A single degree may be affiliated with more than one constituency.
4. Excludes Toronto School of Theology.
5. Refinements to reporting processes have resulted in a more accurate assessment of the distinct number of degrees awarded by colleges and faculties. However, there may be some inconsistency with the numbers reported in previous year's Facts & Figures for some faculties.

TOTAL ANNUAL GIFTS AND PLEDGES RECEIVED
2014-15 to 2019-20

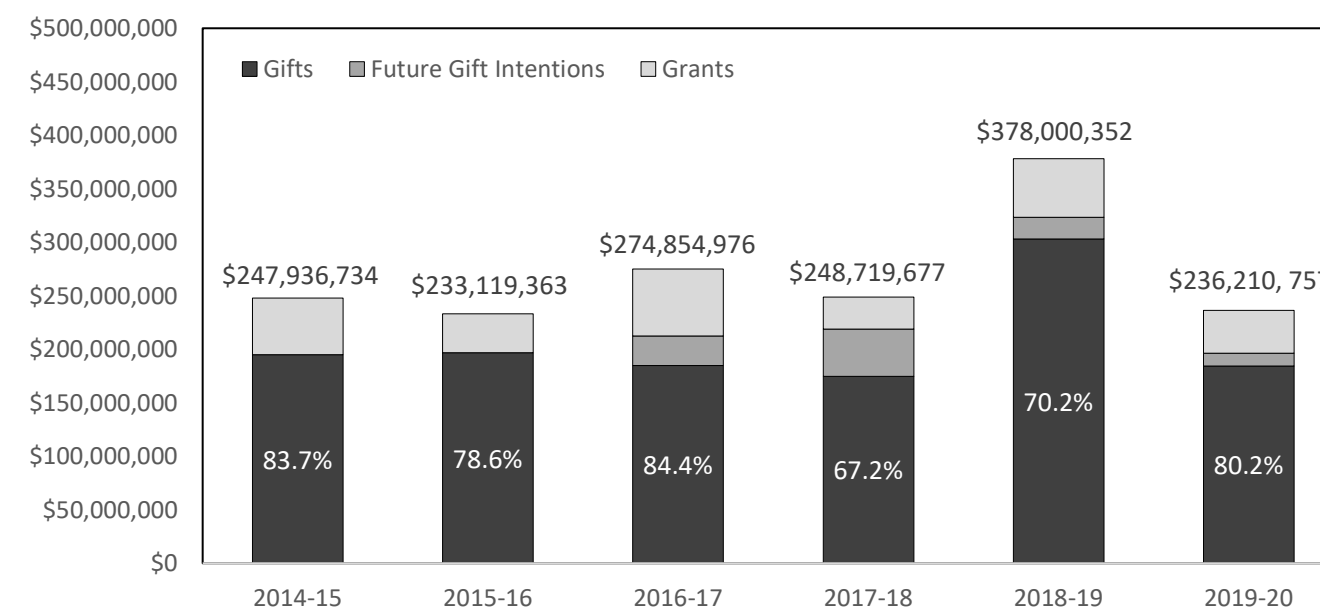

PERCENTAGE OF GIFT AND PLEDGE DOLLARS BY DONOR SECTOR
2019-20

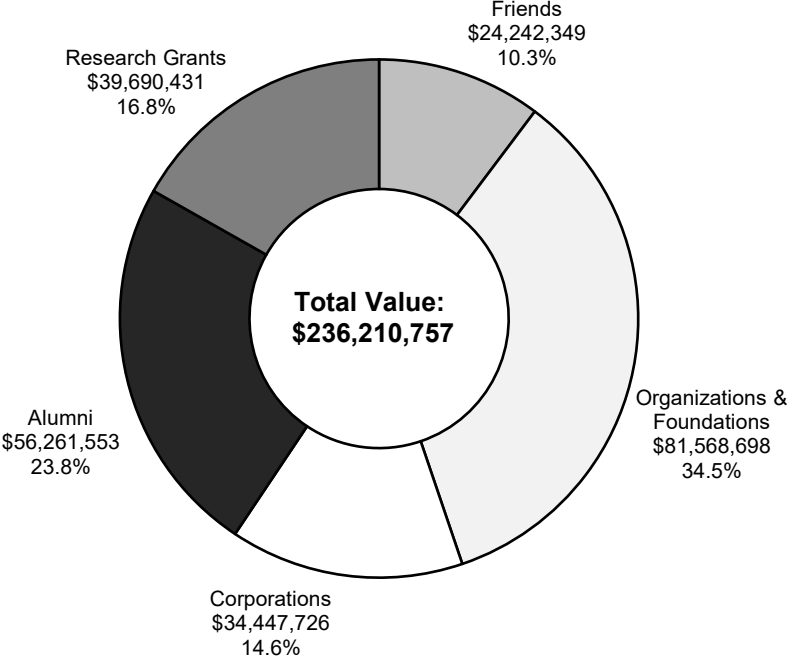

Part F

Student Awards

Undergraduate Student Support : Admission Scholarships, In-Course Scholarships and Bursaries by Faculty and College	54
OSAP and University of Toronto Advanced Planning for Students Program (UTAPS) by Faculty and College	56
Graduate Student Support by Source	60
Graduate Student Support by School of Graduate Studies Division	60

**UNDERGRADUATE STUDENT SUPPORT: ADMISSION SCHOLARSHIPS, IN-COURSE SCHOLARSHIPS AND BURSARIES
BY FACULTY AND COLLEGE
2019-20**

First Entry Undergraduate

FACULTY / COLLEGE	ADMISSION SCHOLARSHIPS		IN-COURSE SCHOLARSHIPS		BURSARIES	
	Number	Value (\$)	Number	Value (\$)	Number	Value (\$)
Applied Science and Engineering	894	\$6,025,051	353	\$1,408,302	2,009	\$11,984,018
Architecture, Landscape, and Design	12	234,404	66	191,126	247	416,154
Arts and Science, St. George	1,208	9,900,468	3,883	5,968,594	8,183	18,944,723
<i>Innis College</i>	52	477,832	305	384,657	552	1,275,698
<i>New College</i>	137	1,488,554	337	651,569	1,202	2,562,326
<i>St. Michael's College</i>	131	671,852	380	677,762	1,147	2,907,541
<i>Trinity College</i>	180	1,507,225	799	1,220,141	547	1,560,049
<i>University College</i>	354	1,341,406	816	1,011,362	1,409	3,409,499
<i>Victoria College</i>	234	2,009,704	1,035	1,556,395	1,097	2,808,364
<i>Woodsworth College</i>	120	2,403,895	211	466,707	2,229	4,421,246
Music	62	356,047	128	329,207	287	608,803
Kinesiology and Physical Education	28	178,192	57	149,733	316	452,209
Transitional Year Program	0	0	0	-	45	102,959
U of T Mississauga	1,242	4,616,646	373	700,330	4,254	9,010,864
U of T Scarborough	1,436	3,636,956	437	977,315	3,555	9,820,005
Total First Entry Undergraduate	4,882	\$24,947,763	5,297	\$9,724,608	18,896	\$51,339,735

**UNDERGRADUATE STUDENT SUPPORT: ADMISSION SCHOLARSHIPS, IN-COURSE SCHOLARSHIPS AND BURSARIES
BY FACULTY AND COLLEGE**
(continued)

Second Entry Undergraduate

FACULTY / COLLEGE	ADMISSION SCHOLARSHIPS		IN-COURSE SCHOLARSHIPS		BURSARIES	
	Number	Value (\$)	Number	Value (\$)	Number	Value (\$)
Dentistry	3	\$4,080	60	\$48,625	313	\$629,364
Law	14	70,573	90	99,732	613	3,722,097
Medicine	12	65,403	227	553,623	1,329	8,357,383
Radiation Sciences	0	0	0	0	42	162,152
Physician Assistant	0	0	0	0	69	185,223
Nursing	5	49,307	28	78,309	162	481,226
Pharmacy	28	97,495	84	100,922	1,285	2,104,181
Information	0	-	0	-	6	17,735
Total Second Entry Undergraduate	62	\$286,859	489	\$881,212	3,813	\$15,659,361
Undergraduate Total	4,944	\$25,234,622	5,786	\$10,605,820	22,709	\$66,999,096

Notes:

1. Amounts based on journal dates between May 1, 2019 to April 30, 2020.
2. Dependant Scholarship, Fellowships, TST students excluded
3. Award source is University of Toronto only.

OSAP AND UNIVERSITY OF TORONTO ADVANCED PLANNING FOR STUDENTS PROGRAM (UTAPS) BY FACULTY AND COLLEGE
2019-20

First Entry Undergraduate

Faculty/College	OSAP					UTAPS	
	Recipient	Full-time Domestic Student	%	Loan	Grant	Recipient	Grant
Applied Science and Engineering	1,749	3,102	56%	\$11,703,899	\$4,681,512	1,315	\$9,612,963
Architecture, Landscape & Design	318	700	45%	1,680,772	1,356,620	88	110,246
Arts & Science St. George	8,466	17,545	48%	47,622,504	38,577,204	2,687	8,056,481
<i>Innis College</i>	627	1,202	52%	3,578,450	2,695,625	208	634,305
<i>New College</i>	1,398	2,863	49%	7,891,301	6,422,250	432	1,385,245
<i>St. Michael's College</i>	1,506	3,210	47%	8,370,812	6,661,284	483	1,435,616
<i>Trinity College</i>	524	1,330	39%	3,048,152	2,258,830	190	581,058
<i>University College</i>	1,569	3,441	46%	8,682,307	6,789,640	521	1,594,156
<i>Victoria College</i>	1,111	2,492	45%	6,135,705	4,671,003	374	1,021,474
<i>Woodsworth College</i>	1,706	2,973	57%	9,806,564	8,875,568	475	1,398,177
<i>Transition Year Program</i>	25	34	74%	109,213	203,004	0	-
Music	195	505	39%	1,153,554	825,781	74	113,418
Kinesiology & Physical Education	482	922	52%	2,581,444	1,904,629	142	174,426
U of T Mississauga	6,494	10,128	64%	32,385,386	25,326,420	2,389	7,164,577
U of T Scarborough	6,905	9,067	76%	34,768,237	30,721,028	2,462	8,006,588
Total First Entry Undergraduate	24,609	41,969	59%	\$131,895,796	\$103,393,194	9,157	\$33,238,698

OSAP AND UNIVERSITY OF TORONTO ADVANCED PLANNING FOR STUDENTS PROGRAM (UTAPS) BY

FACULTY AND COLLEGE

2019-20 (continued)

Second Entry Undergraduate

Faculty/College	OSAP					UTAPS	
	Recipient	Full-time Domestic Student	%	Loan	Grant	Recipient	Grant
Dentistry	327	442	74%	\$3,601,211	\$1,886,064	0	-
Information	6	10	60%	45,268	19,560	0	-
Law	333	611	55%	2,708,165	1,250,906	0	-
Medicine	808	1,041	78%	8,188,649	3,939,909	0	-
Radiation Sciences	224	274	82%	1,547,107	1,564,737	27	64,266
Pysican Assistant	42	57	74%	454,786	293,644	38	159,975
Nursing	269	347	78%	2,060,233	1,893,296	55	112,029
Pharmacy	769	980	78%	6,856,552	3,193,477	179	355,041
Total Second Entry Undergraduate	2,778	3,762	74%	\$25,461,971	\$14,041,593	299	\$691,311
Total Undergraduate	27,387	45,731	60%	\$157,357,767	\$117,434,787	9,456	\$33,930,009

**OSAP AND UNIVERSITY OF TORONTO ADVANCED PLANNING FOR STUDENTS PROGRAM (UTAPS) BY
FACULTY AND COLLEGE**
2019-20 (continued)

Graduate

Faculty	OSAP					UTAPS	
	Recipient	Full-time Domestic Student	%	Loan	Grant	Recipient	Grant
Applied Science & Engineering	346	1,346	26%	\$3,136,895	\$662,972	78	\$183,740
Architecture, Landscape, & Design	223	379	59%	1,844,702	486,177	39	148,598
Arts & Science	773	3,489	22%	6,835,219	1,673,191	179	445,720
Dentistry	27	95	28%	468,860	93,757	4	13,166
Information	372	625	60%	3,231,208	706,811	3	7,605
Kinesiology & Physical Education	61	160	38%	543,511	86,613	8	13,500
Law	52	167	31%	673,919	119,848	8	49,196
Management	353	1,050	34%	3,563,156	630,212	1	2,535
Medicine	857	2,457	35%	9,264,748	1,829,185	145	279,786
Music	69	262	26%	688,528	175,040	13	67,255
Nursing	187	336	56%	2,394,352	225,349	2	7,335
OISE/UT	1,188	2,288	52%	10,925,990	2,682,362	89	386,562
Pharmacy	13	95	14%	126,055	23,765	4	4,997

**OSAP AND UNIVERSITY OF TORONTO ADVANCED PLANNING FOR STUDENTS PROGRAM (UTAPS) BY
FACULTY AND COLLEGE**
2019-20 (continued)

Graduate

Faculty	OSAP					UTAPS	
	Recipient	Full-time Domestic Student	%	Loan	Grant	Recipient	Grant
Public Health	318	940	34%	2,675,405	451,081	18	42,138
Social Work	256	461	56%	2,441,353	542,550	0	-
UTM Graduate Programs	157	249	63%	1,507,729	240,825	1	6,380
UTSc Graduate Programs	72	172	42%	610,603	113,193	3	38,908
Graduate Total	5,324	14,571	37%	\$50,932,233	\$10,742,931	595	1,697,420
Grand Total	32,711	60,302	54%	\$208,290,000	\$128,177,718	10,051	\$35,627,429

Notes:

1. Amounts based on journal dates between May 1, 2019 to April 30, 2020.
2. OSAP recipients are based on full-time, domestic students only.
3. OSAP amounts consist of Canada and Ontario loans and grants, including the Ontario Tuition Grant (OTG).
The OTG to non-OSAP recipients are not included.
4. Non-OSAP eligible students are not included, i.e., international students, postgraduate medicine, dentistry, and pharmacy residents, (CTEP-BED).
5. UTAPS is issued to qualifying OSAP recipients and qualifying students from other Canadian provinces & territories.
6. UTAPS for students in the School of Graduate Studies is included in the Graduate totals.
7. TST students are not included.

GRADUATE STUDENT SUPPORT BY SOURCE
 2019-20
 (millions of dollars)

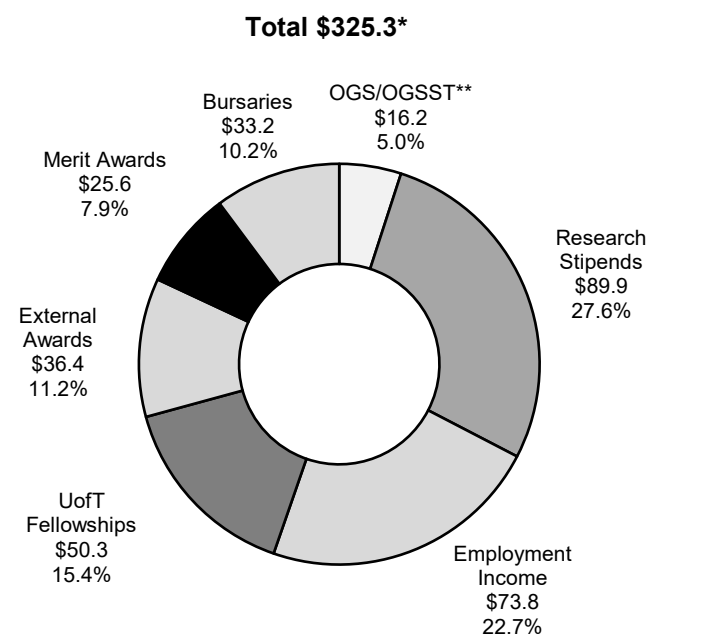

GRADUATE STUDENT SUPPORT BY SCHOOL OF GRADUATE STUDIES DIVISION
 2019-20
 (millions of dollars)

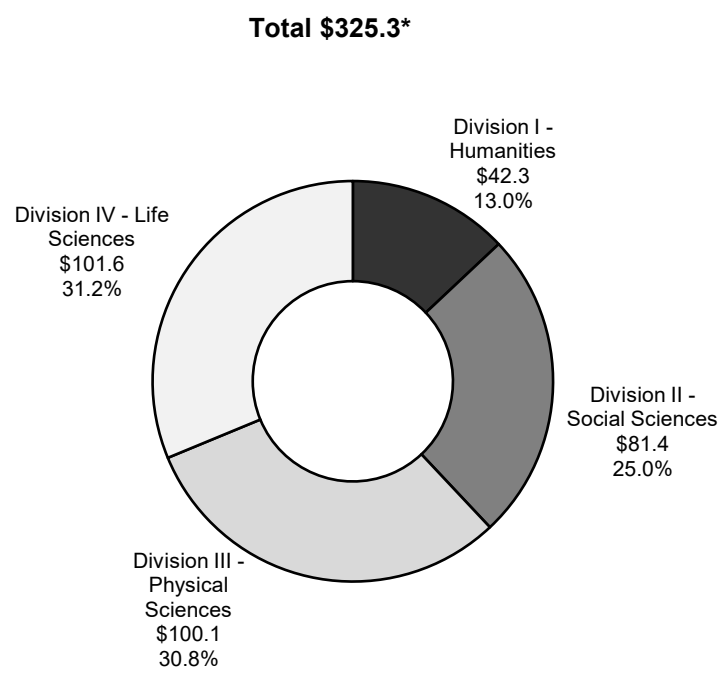

* Includes affiliated hospitals.
 ** OGS - Ontario Graduate Scholarship/OGSST - Ontario Graduate Scholarships in Science and Technology

Part G

Faculty and Administrative Staff

Distribution of Full-Time Appointed Tenured/Tenure Stream Faculty by Major Division and Main Appointment	62
Distribution of Full-Time Tenured/Tenure Stream Faculty by Rank and Gender	63
Age Distribution of Tenured/Tenure Stream Faculty	63
Distribution of Full and Part-Time ($\geq 25\%$) Academic Staff and Librarians by Rank and Gender	64
All Active Faculty with Teaching/Research Responsibilities	65
Distribution of Full and Part-Time Administrative and Union Staff	66
Gross Operating Fund Full-Time Equivalent Staff	68

**DISTRIBUTION OF FULL-TIME APPOINTED FACULTY BY STREAM, MAJOR
DIVISION AND MAIN APPOINTMENT**

All Sources of Funding

September 2019

DIVISION	Tenured/Tenure System				Teaching Stream Continuing			
	Male	Female	Another	Total	Male	Female	Another	Total
Applied Science & Engineering	186	47		233	16	8		24
Architecture	18	9		27	4	4		8
Arts & Science*	456	269	2	727	64	53		117
Dalla Lana School of Public Health	15	20		35	1	3		4
Dentistry	24	13		37	2	1		3
Education (OISE/UT)**	33	61		94	4	10		14
Information	10	12	1	23	2			2
Kinesiology & Physical Education	13	11		24	2	4		6
Law	30	20		50				
Management***	87	25		112	7	7		14
Medicine	95	58	1	154	2	20		22
Music	18	15		33	10	2		12
Nursing	3	21		24	1	7		8
Pharmacy	14	12		26	1	6		7
Social Work	9	19		28		1		1
U of T Mississauga	191	111	2	304	44	27	2	73
U of T Scarborough	155	104		259	37	54		91
Total	1,357	827	6	2,190	197	207	2	406

* Arts & Science includes Transitional Year Program and the St. George campus colleges (Innis, New, University, Woodsworth, St. Michael's, Trinity, Victoria).

** OISE/UT excludes staff at the Institute of Child Studies

*** Management only includes Joseph L. Rotman School of Management.

**DISTRIBUTION OF FULL-TIME APPOINTED FACULTY BY STREAM, RANK,
AND GENDER**

All Sources of Funding
September 2019

Rank	Tenured/Tenure Stream				Teaching Stream Continuing			
	Male	Female	Another	Total	Male	Female	Another	Total
Professor	741	300	1	1,042				
Associate Professor	359	292	2	653				
Assistant Professor	245	224	3	472				
Assistant Professor (conditional)	12	11		23				
Professor, Teaching Stream					8	12		20
Associate Prof, Teaching Stream					126	125		251
Assistant Prof, Teaching Stream					62	69	2	133
Assistant Prof, Teaching Stream (Conditional)					1	1		2
Total	1,357	827	6	2,190	197	207		406

AGE DISTRIBUTION OF FULL-TIME APPOINTED FACULTY BY STREAM AND RANK

September 2019

RANK	AVERAGE AGE	
	Tenured/Tenure Stream	Teaching Stream Continuing
Professor	57.5	
Associate Professor	48.7	
Assistant Professor	38.1	
Assistant Professor (conditional)	32.0	
Professor, Teaching Stream		55.0
Associate Prof, Teaching Stream		53.4
Assistant Prof, Teaching Stream		42.9
Assistant Prof, Teaching Stream (Conditional)		32.0
Total	50.4	50.0

Note: Total number of Full-time Tenured/Tenure Stream is 2,190; Total number of full-time Teaching Stream Continuing faculty is 406.

**DISTRIBUTION OF FULL AND PART-TIME (>=25%) ACADEMIC STAFF AND
LIBRARIANS BY RANK AND GENDER**

All Sources of Funding
September 2019

RANK	FULL-TIME			
	Male	Female	Another	Total
Professor	821	339	1	1,161
Associate Professor	392	311	2	705
Assistant Professor	285	261	3	549
Assistant Professor (cond.)	13	13		26
Professor, Teaching Stream	8	12		20
Assoc Prof, Teaching Stream	126	125		251
Asst Prof, Teaching Stream	87	103	3	193
Asst Prof, Teaching Stream (Cond.)	9	4		13
Lecturer (Health Sciences)	1			1
Senior Instructor/Instructor (Physical Education)	3	5		8
Senior Lecturer/Lecturer	1			1
Sub-Total	1,746	1,173	9	2,928
Librarian	39	122	2	163
Total	1,785	1,295	11	3,091

RANK	PART-TIME			
	Male	Female	Another	Total
Professor	68	21		89
Associate Professor	33	13		46
Assistant Professor	35	42		77
Assistant Professor (cond.)		1		1
Professor, Teaching Stream	1			1
Assoc Prof, Teaching Stream	3	4		7
Asst Prof, Teaching Stream		1		1
Asst Prof, Teaching Stream (Cond.)				
Lecturer (Health Sciences)	1			1
Senior Instructor/Instructor (Physical Education)				
Senior Lecturer/Lecturer	87	134	2	223
Sub-Total	228	216	2	446
Librarian	3	2		5
Total	231	218	2	451

**DISTRIBUTION OF FULL AND PART-TIME (>=25%) ACADEMIC
STAFF AND LIBRARIANS BY RANK AND GENDER** (continued)

All Sources of Funding
September 2019

RANK	ALL			
	Male	Female	Another	Total
Professor	889	360	1	1,250
Associate Professor	425	324	2	751
Assistant Professor	320	303	3	626
Assistant Professor (cond.)	13	14		27
Professor, Teaching Stream	9	12		21
Assoc Prof, Teaching Stream	129	129		258
Asst Prof, Teaching Stream	87	104	3	194
Asst Prof, Teaching Stream (Cond.)	9	4		13
Lecturer (Health Sciences)	2			2
Senior Instructor/Instructor (Physical Education)	3	5		8
Senior Lecturer/Lecturer	88	134	2	224
Sub-Total	1,974	1,389	11	3,374
Librarian	42	124	2	168
Total	2,016	1,513	13	3,542

Notes:

1. Includes Faculty of Medicine and Dentistry
2. Includes both tenured/tenure stream, non-tenure stream professorial ranks, teaching stream and other academics (excludes OISE's Institute of Child Studies).
3. Does not include those currently identified as members of CUPE 3902 Unit 3.

**ALL ACTIVE FACULTY/INSTRUCTOR WITH TEACHING AND/OR RESEARCH
RESPONSIBILITIES**

Fall 2019

	FULL TIME	PART TIME	TOTAL	FTE
Professorial	2,255	193	2,448	2360.2
Teaching Stream Only	500	239	739	645.3
Term-limited Sessional and Stipendiary (charges de cours)	0	1,033	1,033	206.6
Clinical	3,147	3,467	6,614	3194.8
Other	792	3,403	4,195	1138.9
Total	6,694	8,335	15,029	7,545.8

Notes:

1. Includes faculty with active appointments only who are contributing to the teaching and/or research mission of the University regardless of pay source
2. Excludes Research Fellows
3. Excludes Teaching Assistants
4. "Term-limited Sessional and Stipendiary" includes casual instructors teaching a course(s).
5. "Clinical" includes faculty contributing to the education of Medical and other health-related programs' students located at the University and other clinical settings e.g., hospitals.
6. "Other" includes Research Associates, other faculty with graduate appointments and status only appointments.

**DISTRIBUTION OF FULL AND PART-TIME ADMINISTRATIVE
AND UNION STAFF**
September 2019

EMPLOYEE GROUP	FULL-TIME		
	Male	Female	Total
Non-Unionized Employees			
Research Associates	201	119	320
USW-exempt Admin staff*	462	867	1,329
Total non-unionized employees	663	986	1,649
Unionized Employees			
Library Workers (CUPE 1230)	46	58	104
Operating Engineers (CAW 2003)	84	2	86
Police (OPSEU 519)	28	25	53
Service Workers (CUPE 3261)	345	319	664
Teaching Assistants**	0	0	0
Sessional Lecturers (CUPE 3902-3)	0	0	0
Post Doctoral (CUPE 3902-5)	494	282	776
Trades and Services***	76	2	78
Research Associates & Officers (OPSEU 578)	1	2	3
Early Learning Centre (CUPE L2484)	0	36	36
89 Chestnut (CUPE 3261-89 Chestnut)	59	27	86
USWA Admin staff*	1,470	3,065	4,535
Total unionized employees	2,603	3,818	6,421
Total	3,266	4,804	8,070

EMPLOYEE GROUP	PART-TIME		
	Male	Female	Total
Non-Unionized Employees			
Research Associates	21	17	38
USW-exempt Admin staff*	4	27	31
Total non-unionized employees	25	44	69
Unionized Employees			
Library Workers (CUPE 1230)	3	11	14
Operating Engineers (CAW 2003)	0	0	0
Police (OPSEU 519)	0	0	0
Service Workers (CUPE 3261)	62	80	142
Teaching Assistants**	3,056	2,934	5,990
Sessional Lecturers (CUPE 3902-3)	538	526	1,064
Post Doctoral (CUPE 3902-5)	13	15	28
Trades and Services***	0	0	0
Research Associates & Officers (OPSEU 578)	1	1	2
Early Learning Centre (CUPE L2484)	0	1	1
89 Chestnut (HERE Local 75)	7	8	15
USWA Admin staff*	60	177	237
Total unionized employees	3,740	3,753	7,493
Total	3,765	3,797	7,562

**DISTRIBUTION OF FULL AND PART-TIME ADMINISTRATIVE
AND UNION STAFF** (continued)
September 2019

EMPLOYEE GROUP	ALL		
	Male	Female	Total
Non-Unionized Employees			
Research Associates	222	136	358
USW-exempt Admin staff*	466	894	1,360
Total non-unionized employees	688	1,030	1,718
Unionized Employees			
Library Workers (CUPE 1230)	49	69	118
Operating Engineers (CAW 2003)	84	2	86
Police (OPSEU 519)	28	25	53
Service Workers (CUPE 3261)	407	399	806
Teaching Assistants**	3,056	2,934	5,990
Sessional Lecturers (CUPE 3902-3)	538	526	1,064
Post Doctoral (CUPE 3902-5)	507	297	804
Trades and Services***	76	2	78
Research Associates & Officers (OPSEU 578)	2	3	5
Early Learning Centre (CUPE L2484)	0	37	37
89 Chestnut (HERE Local 75)	66	35	101
USWA Admin staff*	1,530	3,242	4,772
Total unionized employees	6,343	7,571	13,914
Total	7,031	8,601	15,632

* Excludes Non University of Toronto Departments.

** Includes 247 OISE Graduate Assistants and excludes Post Doctoral fellows represented CUPE 3902-5

** Trades and Services includes Machinists, Carpenters, Electrical Workers, Sheet Metal Workers, Plumbers, Pipefitters, and Painters.

GROSS OPERATING FUND FULL-TIME EQUIVALENT STAFF
2020-21 Budget

	ACADEMIC	NON-ACADEMIC
Arts & Science	1020.90	842.91
UTM Academic	406.78	175.59
UTSC Academic	391.70	229.40
Dentistry	65.56	179.51
Medicine	337.70	633.13
Public Health	66.31	47.85
Nursing	37.76	35.81
Pharmacy	42.22	62.00
Kinesiology & Physical Education	34.88	21.12
Applied Science and Engineering	288.02	314.02
Architecture, Landscape, and Design	63.50	45.60
OISE/UT	108.33	128.20
Law	46.65	49.73
Information	35.86	22.95
Music	57.15	24.60
Social Work	31.86	22.35
Management	165.66	281.67
Transitional Year Program	6.20	3.00
Continuing Studies, School of	-	145.00
Total, Academic	3,207.04	3,264.44
St. George Libraries		427.98
UTM academic services incl. library	4.00	51.40
UTSC academic services incl. library	7.10	42.70
St. George Student Life	-	240.50
Kinesiology & Physical Ed Co-Curricular	8.00	134.67
UofT Art Centre	0.25	3.60
UTM Student Services	-	108.06
UTSC Student Affairs	-	94.15
St. George Maintenance & Services	-	546.21
UTM Maintenance & Services	-	196.65
UTSC Maintenance & Services	-	138.03
St. George Utilities	-	6.00
St. George Administration	20.20	1,250.69
UTM Administration	1.00	200.40
UTSC Administration	1.00	180.40
General University Expense (HR Contractual Commitments)	4.80	2.58
ONRamp		1.00
Grand Total	3,253.39	6,889.46

Notes:

- Librarians, Admin and Union staff are included in the non-academic group.
- Arts & Science includes College Programs related to Arts & Science.
- These are Budgeted FTEs.

Part H Library

Library Collections - Physical Holdings	70
Library Collections - Electronic Holdings	70
Library Collection Use - Physical Holdings	71

LIBRARY COLLECTIONS

2019-20

The 44 libraries in the University of Toronto Library (UTL) System are divided into four administrative groups: Central, Departmental/local, Campus (UTM & UTSC) and Federated and Affiliated College Libraries

	CENTRAL	DEPARTMENTAL	SCARBOROUGH/	FEDERATED/	SYSTEM-WIDE
PHSICAL HOLDINGS	LIBRARIES*	LIBRARIES**	MISSISSAUGA	AFFILIATED	TOTAL
Bookform (monographs & bound serials)	8,034,318	347,267	636,570	1,310,208	10,328,363
Cartographic Materials	22,972	-	181	177	23,330
CD-ROM (Bibliog. & Text)	16,136	963	312	2,009	19,420
Films & Videos	37,496	385	3,995	9,189	51,065
Graphic Materials	503	-	10	272	785
Microforms	361,131	14	721	5,842	367,708
Sheet Music	261,975	9	1,265	305	263,554
Sound Recording	80,439	172	1,536	2,159	84,306
Borrowable Technology	999	229	713	217	2,158
Other Formats	78	-	140	57	275
Total number of items	8,816,047	349,039	645,443	1,330,435	11,140,964
Current serial subscriptions (print)	6,066	891	2,104	2,334	11,395
Manuscripts (Metres)	32,651	75	-	580	33,305
ELECTRONIC HOLDINGS					
eBooks	-	-	-	-	2,805,424
eJournals (licensed and open)***	-	-	-	-	326,077
Electronic data files (datasets, GIS layers, etc.)	-	-	-	-	3,808,269
Digital objects (images, captured web content, pdf documents, etc.)	-	-	-	-	374,387
Electronic theses	-	-	-	-	25,237

* In January 2021, due to a migration to a new inventory management system, some physical materials (e.g., - multi-volume sets, collections of microforms) are now counted at the title and not the individual holdings level.

** Category includes hospital libraries starting 2019-2020

*** Migration to a new inventory management system has resulted in changes to the enumeration of electronic serials

LIBRARY COLLECTION USE

2019-20 (Libraries closed and print circulation halted due to the pandemic starting March 16, 2020)

Library		Circulations*
Central Libraries	Robarts Library	397,401
	Gerstein Science Information Centre	36,544
	OISE/UT Library	38,764
	Fisher Library/Archives	13,343
	Media Commons	32,724
	Other Central Libraries**	172,164
Total, Central Libraries		690,940
Departmental Libraries		39,302
U of T Mississauga Library		110,970
U of T Scarborough Library		58,088
Federated/Affiliated Libraries		186,707
Total, all libraries		1,086,007
Downloads from selected electronic journals***		12,543,006

* Includes renewals, short-term loans and lending of equipment and technologies

** Starting in 2016-17, four libraries have been reclassified from the Departmental Libraries grouping into the Central Libraries grouping: Law Library, Eberhard Zeidler Architecture Library, Faculty of Music Library, and the Business information Information Centre at Rotman

*** Represents use in calendar year 2019 of a large subset of our electronic journal and collections. This figure does not include use of electronic books, some electronic journals and other digital content.

Part I

Physical Plant

Usage of Assignable Space	73
Number of Buildings and Square Metres	74
Area of U of T Properties	75
Number of Parking Spaces	75
Number of Public Assembly Facilities	75
Number of University of Toronto Students in Residence	76

USAGE OF ASSIGNABLE SPACE
2019-20

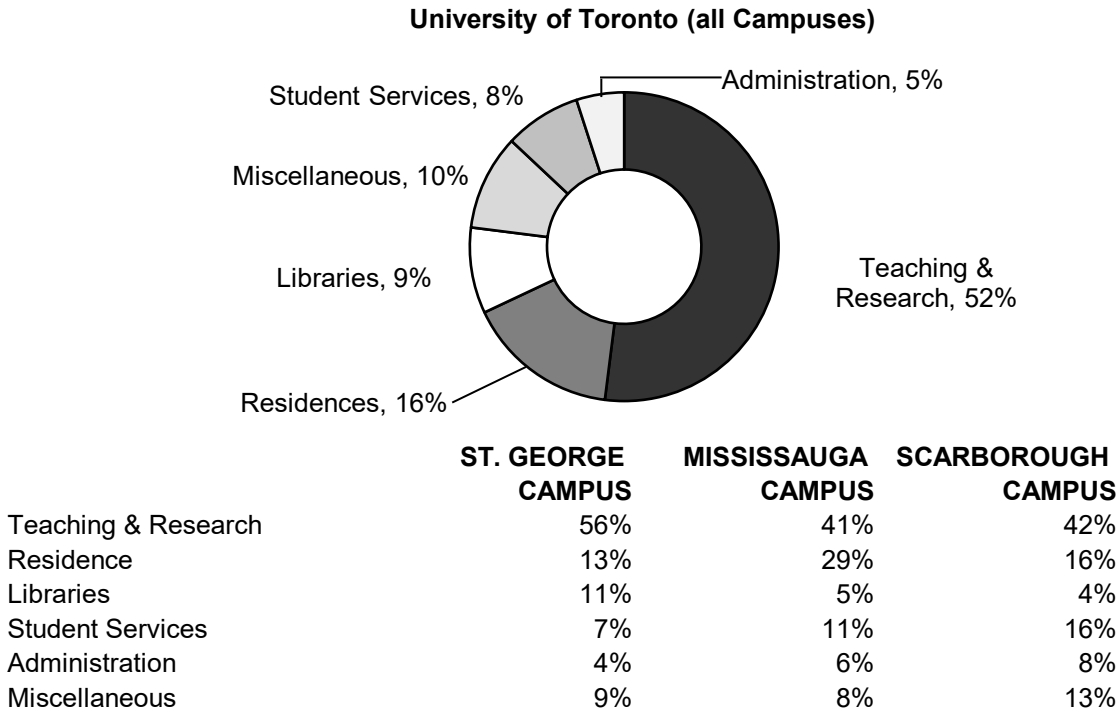

- Notes:
1. **Student Services** includes: Athletics, Food Services, Bookstore and Merchandising and Health Services.
 2. **Miscellaneous** includes: Plant Maintenance, Assembly & Exhibition Facilities, Common Use and Student Activity and other University Facilities.
 3. **Teaching and Research** includes: Classrooms, Teaching and Research Laboratories, Academic Services, Health Science Clinic Facilities, Central Services and Media Services.

NUMBER OF BUILDINGS AND SQUARE METRES
2019-2020 as at September 2020

	NUMBER OF BUILDINGS	NET ASSIGNABLE SQUARE METRES	NET SQUARE METRES	GROSS SQUARE METRES
University				
St. George	119	643,642	1,057,426	1,241,295
Leased St. George	9	13,765	20,332	23,880
Scarborough	36	91,511	145,805	167,637
Mississauga	53	112,094	191,179	218,460
Total University	217	861,012	1,414,742	1,651,272
Federated Colleges and Massey	47	97,047	148,282	184,899
Grand Total	264	958,059	1,563,023	1,836,171

Notes:

1. **Net Assignable Square Metres** is the sum of all areas on all floors of the building assigned to, or available for assignment to, an occupant, including every type of space functionality used by an occupant.
2. **Net Square Metres** is the sum of all areas on all floors of the building, both assigned (see definition above) and non-assigned (i.e. corridors, stairs, mechanical rooms etc.)
3. **Gross Area Square Metres** is the sum of all floors areas included within the outside faces of exterior walls, which have floor surfaces.

AREA OF UNIVERSITY OF TORONTO PROPERTIES
2019-20

	HECTARES
CAMPUSES	
Downtown Campus	
St. George	54.7
Federated Colleges and Massey	18.4
Total Downtown Campus	73.1
Scarborough	122.5
Mississauga	90.6
Total Campuses	286.1
OFF CAMPUS	
Aerospace	11.9
Joker's Hill	346.0
Total Off Campus	357.9
Grand Total	644.0

Notes:

1. Excludes Huron/Sussex houses.
2. Total Downtown Campus includes St. George, Federated Colleges and Massey.

NUMBER OF PARKING SPACES
2019-20

	NUMBER OF SPACES
St. George	1,733
Scarborough	2,168
Mississauga	2,875
Total	6,776

NUMBER OF PUBLIC ASSEMBLY FACILITIES
2019-20

	NUMBER OF FACILITIES	SEATING CAPACITY
St. George Lecture Theatres / Hall*	45	11,066
St. George Auditorium	3	2,731
Dining Rooms and Cafeterias*	32	4,307
Varsity Arena	1	4,000

* Including Federated Colleges

NUMBER OF UNIVERSITY OF TORONTO STUDENTS IN RESIDENCE
2020-21

	NUMBER OF FIRST-YEAR STUDENTS ¹	NUMBER OF STUDENTS ²	TOTAL SPACES ³
University of Toronto Residences			
St. George Campus			
U of T Operated			
Innis College	90	134	153
New College	167	251	325
University College	192	249	268
Woodsworth College	93	134	149
Ancillary Operated			
Chestnut Residence	209	273	692
Graduate House	0	263	430
Family Housing	0	644	720
Federated Colleges			
St. Michael's College (Incl. Loretto College Residence)	123	207	330
Trinity College	110	200	302
Victoria University	177	228	261
St. George Total	1,161	2,583	3,630
Mississauga Campus			
Undergraduate Housing	245	498	790
Family & Graduate Housing (including Medicine)	0	34	50
Mississauga Total	245	532	840
Scarborough Total	111	154	747
Total University of Toronto	1,517	3,269	5,217
Independent Residences			
Knox College	0	38	38
Massey College	0	25	25
Wycliffe College	0	39	39
Total Independent Residences	0	102	102
Grand Total	1,517	3,371	5,319

Notes:

1. Number of First Year Students includes direct-entry undergraduate students only.
2. Number of Students' reflects students in residence as of Nov 1, including students serving as dons/resident assistants.
3. Total Spaces' includes the 'Number of Students' plus post-doctoral students, students not registered on Nov. 1, non-students, students of other institutions, and vacancies.
4. The COVID-19 pandemic caused a significant drop in the number of students living in residence in 2020-21.

Part J

Computing and Communications

Average Number of Connections to Wireless Per Day	78
Average Number of Unique Wireless Users Per Day	78
Average Number of Unique Wireless Devices Per Day	78
Average Number of Wireless Devices Per User	79
Campus Wireless Network	79
Student Web Services (ROSI/ACORN)	80
- Logins	80
- Usage	80
Number of Course Adds (Registration)	80
Usage of Electronic Student Services	81

AVERAGE NUMBER OF CONNECTIONS TO WIRELESS PER DAY
2013 to 2019

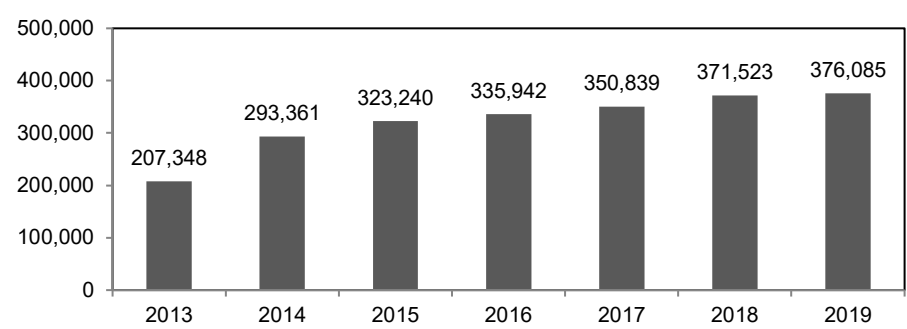

Note: Numbers include all three campuses: St. George, Mississauga, and Scarborough.

AVERAGE NUMBER OF UNIQUE WIRELESS USERS PER DAY
2013 to 2019

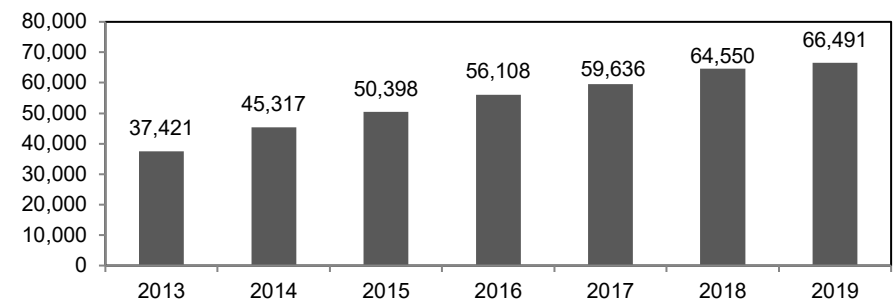

AVERAGE NUMBER OF UNIQUE WIRELESS DEVICES PER DAY
2013 to 2019

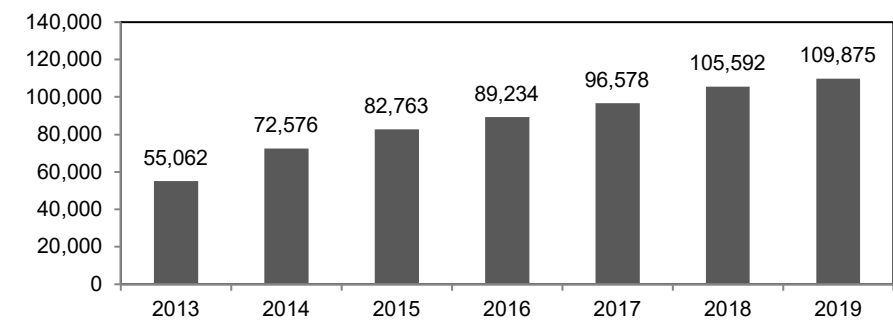

Note: Due to the pandemic, data for 2020 is not available for updating the chart.

AVERAGE NUMBER OF WIRELESS DEVICES PER USER
2014 to 2020

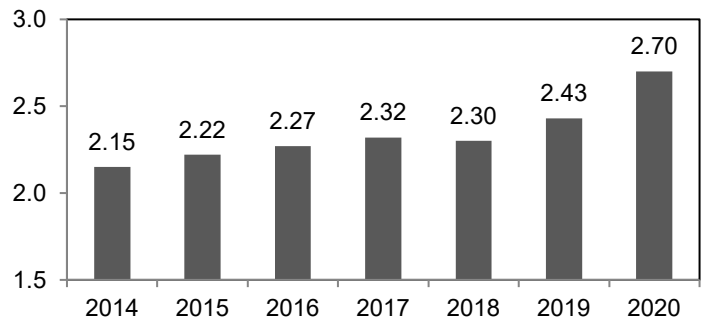

Note: Numbers include all three campuses: St. George, Mississauga, and Scarborough.

WIRELESS NETWORK
2013 -2020

Year	Max # of concurrent Connections	Max Bandwidth Used (GB)	Total Access Points
2013	40,212	4.00	3,896
2014	53,599	6.00	4,674
2015	61,924	14.00	5,991
2016	66,796	15.37	6,644
2017	71,208	17.82	7,079
2018	78,193	19.49	7,704
2019	83,565	19.68	9,004
2020*			9,533

Note: Figures reported for 2020 are for January 5 - March 15 2020 only and the data for Max # of Concurrent Connections is not available for 2020.

U OF T STUDENT WEB SERVICES (ROSI/ACORN*)

* Accessible Campus Online Resource Network

LOGINS

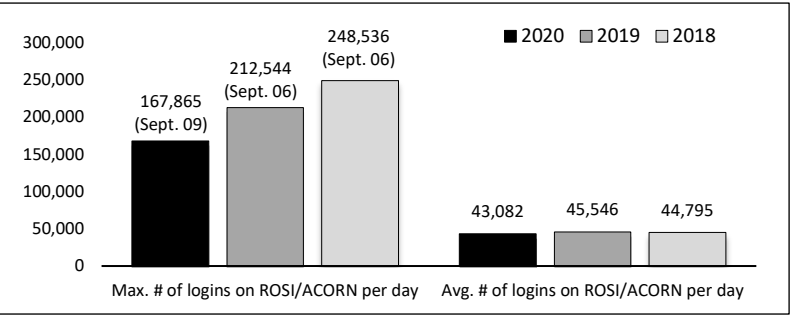

USAGE

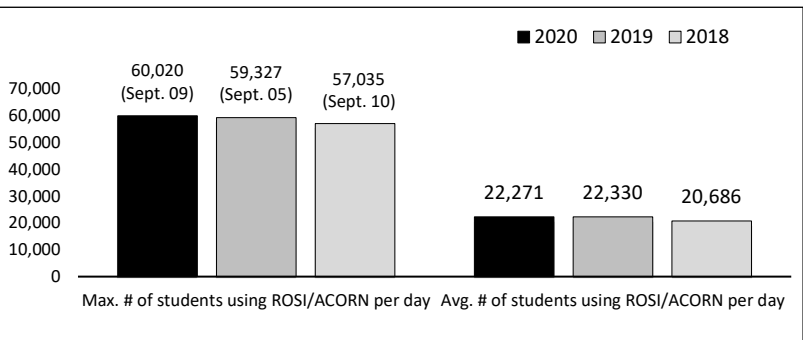

NUMBER OF COURSE ADDS (REGISTRATION)

2014 to 2020

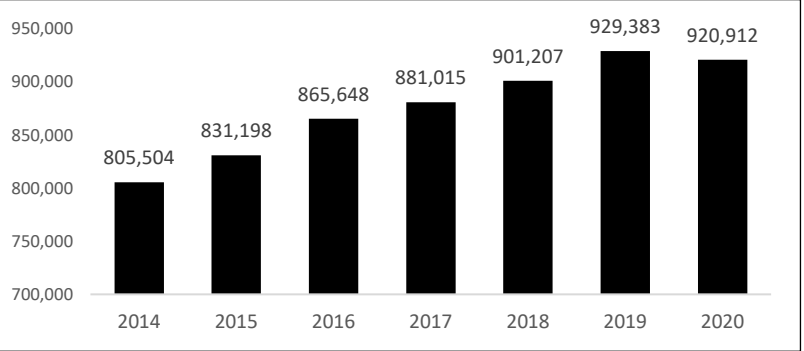

USAGE OF ELECTRONIC STUDENT SERVICES

September 1, 2019 to August 31, 2020

ACTIVITY	STUDENT WEB SERVICES (ROSI/ACORN)
Accessing the System	
Successful login	17,874,796
Unsuccessful login Attempt	1,067
Access suspended	100
Change PIN	1,347
Unsuccessful attempt to change PIN	9
Setup completed for PIN reactivation	87
Successful attempt to reactivate PIN	603
Unsuccessful attempt to reactivate PIN	253
Suspend PIN reactivation	155
Maintaining Personal Information	
Add bank information	30,774
Cancel bank information	841
Add new address	9,844
Change address	60,363
Add new contact information	14,139
Change contact information	3,183
Delete contact information	405
Add new telephone number	2,475
Change telephone number	10,391
Change e-mail address	57,708
Safety Abroad Address purge	48
Social Insurance Number added	92,003
Social Insurance Number changed	192
Choosing/Changing Academic Options	
Add Academic Activity	943,843
Drop academic activity	507,117
Modify academic activity	367,198
Add waitlisted academic activity	350,402
Drop waitlisted academic activity	137,497
Modify waitlisted academic activity	34,867
Opt Out	16,824
Accept Subject POST	19,679
Add new Subject POST	117,836
Change Subject POST	2,060
Delete Subject POST	68,162
Cancel invited registration	873
Cancel registration/Deregister	5,231
Confirm graduation request	13,409
Declaration of Absence	13,382
Opted out of Credit/No credit	22,005
Opted in to Credit/No credit	70,130
Viewing Financial Information	
Successful tuition deferral	36,086
Failed tuition deferral	67,884
View Financial Account - Invoice	2,086,392
View Financial Account - Detail	115,107
Approved credit card fee payment	32,145
Declined credit card fee payment	11,842
Requesting/Paying for Transcripts	
Request transcript, paid electronically	19,498
Request transcript pending payment	23,094
Create electronic transcript invoice	21,963
Pay electronic transcript invoice	19,133
Modify Transcript Request	1,848
Electronic Parchment Transcript Request	36,826
Unsuccessful electronic payment	1,597
U of T Grant Application	2,476
Approved Credit Card Admission Deposit	9,805
Declined Credit Card Admission Deposit	2,481
Proof of Payment Letter Downloaded	1,068

**Office of Institutional
Research & Data Governance**
Room 240, Simcoe Hall
27 King's College Circle
Toronto, Ontario
M5S 1A1