

FACTS & FIGURES 2021



UNIVERSITY OF
TORONTO

Facts and Figures is prepared annually by the Office of Institutional Research & Data Governance at Planning & Budget. **Facts and Figures** provides answers to some of the most frequently asked questions about the University. It is designed and organized to serve as a useful and reliable source of reference information from year to year.

The reader of **Facts and Figures** should take care when attempting to use the enclosed information comparatively. While some definitions are common to other universities, many others are not. Our office maintains some comparative databases and has access to others. Please contact us for assistance when using Facts and Figures comparatively.

Each year we try to improve **Facts and Figures** to make it as useful as possible. We are always grateful for suggestions for improvement.

Facts and Figures, and other official publications of the University can also be accessed on the internet at <https://www.utoronto.ca/about-u-of-t/reports-and-accountability>

Facts & Figures 2021 Project Manager: Xuelun Liang
Xuelun can be reached via e-mail at:
xuelun.liang@utoronto.ca

Contributors include: Brian Armstrong, Frank Boshoff, Michelle Broderick, Douglas Carson, Helen Chang, Helen Choy, Ken DeBaeremaeker, Jeniffer Francisco, Phil Harper, Shuping Liu, Allan Lim, Jason MacIntyre, Klara Maidenberg, Len McKee, David Morden, Isidora Petrovic, Zoran Piljevic, Anjali Silva, Don Sison, Ken Tsang, and Donna Wall.

Office of Planning and Budget

Room 240, Simcoe Hall
27 King's College Circle
Toronto, Ontario
M5S 1A1

CONTENTS

Part A General	3
1. Organization of Senior Administration	
2. Academic Divisions and Units	
3. Degrees, Diplomas and Certificates Offered by Division	
4. Combined Degree Programs, Double/Dual Programs, Concurrent Teacher Education Programs, and Conjoint Programs	
Part B Finances	19
University of Toronto Financial Statements	
1. Statement of Operations	
2. Changes in Surplus/Deficit	
3. Operating Fund Expense Summary	
4. Operating Fund: Academic Expense Summary	
5. Restricted Funds	
University of Toronto Budget Reports	
6. Expense Budget Summary	
7. Academic Costs	
Part C Research	29
1. Research Funds Awarded by Sector	
2. Research Funds Awarded by Administrative Site	
3. Academic Linkages between the University of Toronto and International Institutions	
4. Technology Transfer Activities	
Part D Students	33
1. Enrolment by Campus and Faculty/College	
2. Enrolment by Program Mix	
3. Enrolment by Age and Gender Balance	
4. International Student Enrolment by Geographic Origin	
5. International Student Enrolment by Geographic Origin: Five-Year Trend	
6. Ten-Year Enrolment Trends: All Students	
7. Gender Balance of Graduate and Undergraduate Enrolments by Field of Study	
8. Undergraduate Intake by Faculty	
9. Graduate Intake by Faculty	
10. Total Intake	
11. Degrees Awarded by Field of Study and Gender	
12. Tuition Fee Schedule for Domestic and International Students	
Part E Graduates	51
1. Graduates by Region	
2. Number of Degree Affiliations by College or Faculty	
3. Total Annual Gifts Received	
4. Percentage of Pledge Dollars by Donor Sector	

Part F Student Awards	57
1. In-Course Scholarships and Bursaries by Faculty and College	
2. OSAP and University of Toronto Advanced Planning for Students Program (UTAPS) by Faculty and College	
3. Graduate Student Support by Source	
4. Graduate Student Support by SGS Division	
Part G Faculty and Administrative Staff	65
1. Distribution of All Appointed Faculty by Major Division of Main Appointment	
2. Distribution: Faculty Holding Continuing Appointments by Major Division of Main Appointment and by Stream and Sex	
3. Distribution: Faculty Holding Continuing Appointments by Rank and Sex	
4. Distribution: Faculty Holding Limited Term Appointments by Rank	
5. Distribution: Faculty Holding Continuing Appointments by Rank, Stream, and Age	
6. Distribution: Librarians by Rank, Stream, and Sex	
7. Distribution: Librarians by Rank and Age	
8. All Active Faculty and/or Instructors with Teaching and/or Research Responsibilities	
9. Distribution of Full and Part-time Administrative and Union Staff	
10. Operating Fund Full-Time Equivalent Staff	
Part H Library	75
1. Library Collections - Physical Holdings	
2. Library Collections - Electronic Holdings	
3. Library Collections Use - Physical Holdings	
Part I Physical Plant	79
1. Usage of Assignable Space	
2. Number of Buildings and Square Metres	
3. Area of U of T Properties	
4. Number of Parking Spaces	
5. Number of Public Assembly Facilities	
6. Number of University of Toronto Students in Residence	
Part J Computing and Communications	85
1. Average Number of Connections to Wireless Per Day	
2. Average Number of Unique Wireless Users Per Day	
3. Average Number of Unique Wireless Devices Per Day	
4. Average Number of Wireless Devices Per User	
5. Wireless Network	
6. Wireless Network by Campus	
7. U of T Student Web Services (ROSI/ACORN)	
- Logins	
- Usage	
8. Number of Course Adds (Registration)	
9. Usage of Electronic Student Services	

Part A General

Organization of Senior Administration	4
Academic Divisions and Units	6
Degrees, Diplomas and Certificates Offered by Division	10
Combined Degree Programs, Double/Dual Programs, Concurrent Teacher Education Programs, and Conjoint Programs	14

ORGANIZATION OF SENIOR ADMINISTRATION
2021-22

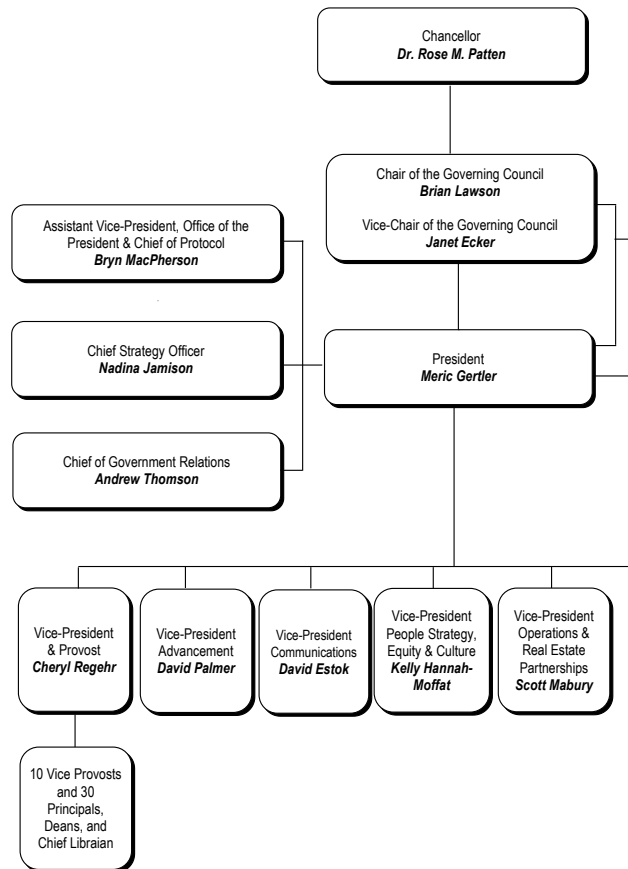

The official University of Toronto Organization of the Senior Administration can be accessed at:
<https://governingcouncil.utoronto.ca/system/files/2022-03/Senior%20Admin%20Org%20Chart%202021-2022.pdf>

Secretary of the Governing Council
Sheree Drummond

Chief Financial Officer
Trevor Rodgers

University Counsel & Chief Legal Officer
Kristin Taylor

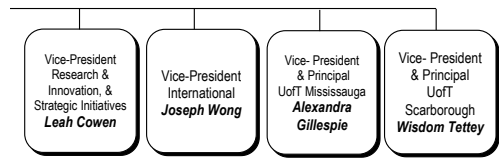

ACADEMIC DIVISIONS AND UNITS
2021-22

Faculty of Applied Science and Engineering

Aerospace Studies, Institute for
Biomedical Engineering, Institute of
Chemical Engineering and Applied Chemistry, Department of
Civil and Mineral Engineering, Department of
Electrical and Computer Engineering, The Edward S. Rogers Sr. Department of
Engineering Science, Division of
Materials Science and Engineering, Department of
Mechanical and Industrial Engineering, Department of
Studies in Transdisciplinary Engineering Education and Practice, Institute for

John H. Daniels Faculty of Architecture, Landscape, and Design

Faculty of Arts and Science (St. George Campus)

Anthropology, Department of
Art History, Department of
Astronomy and Astrophysics, David A. Dunlap Department of
Astronomy and Astrophysics, Dunlap Institute for
Cell and Systems Biology, Department of
Chemistry, Department of
Cinema Studies Institute
Classics, Department of
Comparative Literature, Centre for
Computer Science, Department of
Criminology and Sociolegal Studies, Centre for
Diaspora and Transnational Studies, Centre for
Drama, Theatre, and Performance Studies, Centre for
Earth Sciences, Department of
East Asian Studies, Department of
Ecology and Evolutionary Biology, Department of
Economics, Department of
English, Department of
Environment, School of the
European, Russian and Eurasian Studies, Centre for
French, Department of
Geography and Planning, Department of
Germanic Languages and Literatures, Department of
Global Affairs and Public Policy, Munk School of
History, Department of
History and Philosophy of Science and Technology, Institute for the
Indigenous Studies, Centre for
Industrial Relations and Human Resources, Centre for
Italian Studies, Department of
Jewish Studies, Anne Tanenbaum Centre for
Linguistics, Department of
Mathematics, Department of
Medieval Studies, Centre for
Near and Middle Eastern Civilizations, Department of
Philosophy, Department of

ACADEMIC DIVISIONS AND UNITS (continued)
2021-22

Faculty of Arts and Science (St. George Campus) (continued)

Physics, Department of
Political Science, Department of
Psychology, Department of
Sexual Diversity Studies, Mark S. Bonham Centre for
Slavic Languages and Literatures, Department of
Sociology, Department of
Spanish and Portuguese, Department of
Statistical Sciences, Department of
Study of Religion, Department for the
Theoretical Astrophysics, Canadian Institute for (CITA)
Women and Gender Studies Institute

Faculty of Arts and Science - Colleges (St. George Campus)

Constituent Colleges:

Innis College
New College
University College
Woodsworth College

Federated Colleges:

St. Michael's College
Trinity College
Victoria College

School of Continuing Studies

Faculty of Dentistry

School of Graduate Studies

Faculty of Information

Faculty of Kinesiology and Physical Education

Faculty of Law

Joseph L. Rotman School of Management

Temerty Faculty of Medicine

Anesthesiology and Pain Medicine, Department of
Biochemistry, Department of
Cellular and Biomolecular Research, Terrence Donnelly Centre for
Family and Community Medicine, Department of
Immunology, Department of
Laboratory Medicine and Pathobiology, Department of
Medical Biophysics, Department of
Medical Imaging, Department of

ACADEMIC DIVISIONS AND UNITS (continued)
2021-22

Temerty Faculty of Medicine (continued)

Medical Science, Institute of
Medicine, Department of
Molecular Genetics, Department of
Nutritional Sciences, Department of
Obstetrics and Gynaecology, Department of
Occupational Science and Occupational Therapy, Department of
Ophthalmology and Vision Sciences, Department of
Otolaryngology - Head and Neck Surgery, Department of
Paediatrics, Department of
Pharmacology and Toxicology, Department of
Physical Therapy, Department of
Physiology, Department of
Psychiatry, Department of
Radiation Oncology, Department of
Speech-Language Pathology, Department of
Surgery, Department of
Rehabilitation Sciences Institute

Faculty of Music

Lawrence S. Bloomberg Faculty of Nursing

Ontario Institute for Studies in Education (OISE)

Applied Psychology and Human Development, Department of
Child Study, Dr. Eric Jackman Institute of
Curriculum, Teaching and Learning, Department of
Social Justice Education, Department of
Leadership, Higher and Adult Education, Department of

Leslie L. Dan Faculty of Pharmacy

Dalla Lana School of Public Health

Health Policy, Management and Evaluation, Institute of

Factor-Inwentash Faculty of Social Work

University of Toronto Mississauga

Anthropology, Department of
Biology, Department of
Chemical and Physical Sciences, Department of
Communication, Culture, Information, and Technology, Institute of
Economics, Department of
English and Drama, Department of
Geography, Geomatics and Environment, Department of
Historical Studies, Department of
Language Studies, Department of
Management, Department of

ACADEMIC DIVISIONS AND UNITS (continued)
2021-22

University of Toronto Mississauga (continued)

Management and Innovation, Institute for
Mathematical and Computational Sciences, Department of
Philosophy, Department of
Political Science, Department of
Professional Graduate Programs Centre
Psychology, Department of
Sociology, Department of
Study of University Pedagogy, Institute for the
Visual Studies, Department of

University of Toronto Scarborough

Anthropology, Department of
Arts, Culture, and Media, Department of
Biological Sciences, Department of
Computer and Mathematical Sciences, Department of
English, Department of
Global Development Studies, Department of
Health and Society, Department of
Historical and Cultural Studies, Department of
Human Geography, Department of
Language Studies, Department of
Management, Department of
Philosophy, Department of
Physical and Environmental Sciences, Department of
Political Science, Department of
Psychology, Department of
Sociology, Department of

Multi-Divisional Centres and Institutes

Biomaterials and Biomedical Engineering, Institute of

Notes:

Units are defined as Departments and Extra-Departmental Units [EDU] A and B
(An **EDU:A** may enrol students and has faculty appointing rights.
An **EDU:B** may enrol students and has limited faculty appointment rights.)

**DEGREES, DIPLOMAS AND CERTIFICATES OFFERED BY DIVISION
2021-22**

Faculty of Applied Science and Engineering:

Undergraduate

Bachelor of Applied Science B.A.Sc.
Bachelor of Applied Science in Engineering Science B.A.Sc. In Engineering Science

Graduate

Master of Applied Science M.A.Sc.
Master of Engineering M.Eng.
Master of Engineering in Cities Engineering and Management M.Eng. C.E.M.
Master of Health Science M.H.Sc.
Doctor of Philosophy Ph.D.

John H. Daniels Faculty of Architecture, Landscape, and Design:

Undergraduate

Honours Bachelor of Arts B.A., Hons.

Graduate

Master of Architecture M.Arch.
Master of Forest Conservation M.F.C.
Master of Landscape Architecture M.L.A.
Master of Science in Forestry M.Sc.F.
Master of Urban Design M.U.D.
Master of Visual Studies M.V.S.
Doctor of Philosophy Ph.D.

Faculty of Arts and Science, St. George Campus:

Undergraduate

Honours Bachelor of Arts B.A., Hons.
Honours Bachelor of Science B.Sc., Hons.
Bachelor of Commerce (with Rotman School of Management) B.Com.

Graduate

Master of Arts M.A.
Master of Science M.Sc.
Master of Environment and Sustainability M.E.S.
Master of Financial Economics (with Rotman School of Management) M.F.E.
Master of Financial Insurance M.F.I.
Master of Global Affairs M.G.A.
Master of Industrial Relations and Human Resources M.I.R.H.R.
Master of Mathematical Finance M.M.F.
Master of Public Policy M.P.P.
Master of Science in Applied Computing M.Sc.A.C.
Master of Science in Planning M.Sc.Pl.
Doctor of Philosophy Ph.D.

Faculty of Dentistry:

Undergraduate

Doctor of Dental Surgery D.D.S.

Graduate

M.Sc./Dental Specialty Program M.Sc.
Doctor of Philosophy Ph.D.

DEGREES, DIPLOMAS AND CERTIFICATES OFFERED BY DIVISION
(continued)
2021-22

Faculty of Information:

Undergraduate

Honours Bachelor of Arts (with U of T Mississauga) B.A., Hons.
Bachelor of Information B.I.

Graduate

Master of Information M.I.
Master of Museum Studies M.M.St.
Doctor of Philosophy Ph.D.
Graduate Diploma of Advanced Study in Information
Studies G.Dip.I.St

Faculty of Kinesiology and Physical Education:

Undergraduate

Bachelor of Physical and Health Education B.P.H.E.
Bachelor of Kinesiology B.Kin.

Graduate

Master of Science M.Sc.
Master of Professional Kinesiology M.P.K.
Doctor of Philosophy Ph.D.

Faculty of Law:

Undergraduate

Juris Doctor J.D.

Graduate

Global Professional Master of Laws G.P.L.L.M.
Master of Laws LL.M.
Master of Studies in Law M.S.L.
Doctor of Juridical Science S.J.D.

Joseph L. Rotman School of Management:

Undergraduate

Bachelor of Commerce (with Arts & Science) B.Com.

Graduate

Master of Business Administration M.B.A.
Master of Finance M.F.
Master of Financial Economics (with Arts & Science) M.F.E.
Master of Financial Risk Management M.F.R.M.
Master of Management Analytics M.M.A.
Graduate Diploma in Professional Accounting G.Dip.P.A.
Doctor of Philosophy Ph.D.

Temerty Faculty of Medicine:

Undergraduate

Doctor of Medicine M.D.
Bachelor of Science, Medical Radiation Sciences B.Sc.Med.Rad.Sc.
Bachelor of Science, Physician Assistant B.Sc.P.A.

DEGREES, DIPLOMAS AND CERTIFICATES OFFERED BY DIVISION

(continued)

2021-22

Temerty Faculty of Medicine (continued):**Graduate**

Master of Science	M.Sc.
Master of Science in Biomedical Communications	M.Sc.B.M.C.
Master of Health Science	M.H.Sc.
Master of Science in Occupational Therapy	M.Sc.O.T.
Master of Science in Physical Therapy	M.Sc.P.T.
Doctor of Philosophy	Ph.D.
Graduate Diploma in Health Research	G.Dip.H.R.

Postdoctoral

Diploma in Clinical Chemistry	D.Cl.Chem.
-------------------------------	------------

Faculty of Music:**Undergraduate**

Bachelor of Music	Mus.Bac.
Bachelor of Music in Performance	Mus.Bac.Perf.
Advanced Certificate in Performance	Adv.Cert.Perf.
Artist Diploma	Art.Dip.Mus.
Diploma in Operatic Performance	Dip.Op.Perf.

Graduate

Master of Music	M.Mus.
Master of Arts	M.A.
Doctor of Musical Arts	D.M.A.
Doctor of Philosophy	Ph.D.

Lawrence S. Bloomberg Faculty of Nursing:**Undergraduate**

Bachelor of Science in Nursing	B.Sc.N.
--------------------------------	---------

Graduate

Master of Nursing	M.N.
Doctor of Philosophy	Ph.D.
Doctor of Nursing	D.N.
Post-Master's Nurse Practitioner (PMNP) Diploma	Dip.N.P.

Ontario Institute for Studies in Education (OISE):**Undergraduate**

Bachelor of Education (consecutive)	B.Ed.
Diploma in Technological Education	Dip.Tech.Ed.

Graduate

Master of Education	M.Ed.
Master of Teaching	M.T.
Master of Arts	M.A.
Doctor of Education	Ed.D.
Doctor of Philosophy	Ph.D.

Leslie L. Dan Faculty of Pharmacy:**Undergraduate**

Doctor of Pharmacy	Pharm.D.
--------------------	----------

Graduate

Master of Science	M.Sc.
Master of Science in Pharmacy	M.Sc.Pharm.
Doctor of Philosophy	Ph.D.

DEGREES, DIPLOMAS AND CERTIFICATES OFFERED BY DIVISION
(continued)
2021-22

Dalla Lana School of Public Health

Master of Health Informatics	M.H.I.
Master of Health Science	M.H.Sc.
Master of Public Health	M.P.H.
Master of Science	M.Sc.
Master of Science in Community Health	M.Sc.C.H.
Doctor of Philosophy	Ph.D.
Doctor of Public Health	Dr.P.H.
Diploma in Community Health	Dip.C.H.

Factor-Inwentash Faculty of Social Work:

Graduate

Master of Social Work	M.S.W.
Doctor of Philosophy	Ph.D.

University of Toronto Mississauga:

Undergraduate

Honours Bachelor of Arts	B.A., Hons.
Honours Bachelor of Science	B.Sc., Hons.
Bachelor of Business Administration	B.B.A.
Bachelor of Commerce	B.Com.

Graduate

Master of Arts	M.A.
Master of Science	M.Sc.
Master of Biotechnology	M.Biotech.
Master of Forensic Accounting	M.F.Acc.
Master of Management of Innovation	M.M.I.
Master of Management & Professional Accounting	M.M.P.A.
Master of Science in Sustainability Management	M.Sc.S.M.
Master of Urban Innovation	M.U.I.
Doctor of Philosophy	Ph.D.

University of Toronto Scarborough:

Undergraduate

Honours Bachelor of Arts	B.A., Hons.
Honours Bachelor of Science	B.Sc., Hons.
Honours Bachelor of Business Administration	B.B.A., Hons.

Graduate

Master of Accounting and Finance	M.Acc.Fin.
Master of Arts	M.A.
Master of Science	M.Sc.
Master of Environmental Science	M.Env.Sc.
Doctor of Philosophy	Ph.D.

**COMBINED DEGREE PROGRAMS, DOUBLE/DUAL DEGREE PROGRAMS AND
CONCURRENT TEACHER EDUCATION PROGRAMS**

2021-22

COMBINED DEGREE PROGRAMS

Undergraduate/Master's Degree Programs

University of Toronto Mississauga

B.A. Hons., Specialist in Environmental Management/M.Sc. in Sustainability Management
B.A. Hons., Major in Environmental Management/M.Sc. in Sustainability Management
B.A. Hons., Major in French Studies/M.T.
B.A. Hons., Major in Language Teaching and Learning: French/M.T.
B.A. Hons., Specialist in French Studies/M.T.
B.A. Hons., Specialist in Language Teaching and Learning: French and Italian/M.T.
B.Sc. Hons., Major in Psychology/M.A. in Child Study and Education
B.Sc. Hons., Specialist in Psychology/M.A. in Child Study and Education
B.Sc. Hons., Specialist in Exceptionality in Human Learning/M.A. in Child Study and Education
B.Sc. Hons., Major in Environmental Science/M.Sc. in Sustainability Management
B.Sc. Hons., Specialist in Environmental Science/M.Sc. in Sustainability Management
B.Sc. Hons., Major in Biology/M.T.
B.Sc. Hons., Specialist in Biology/M.T.
B.Sc. Hons., Major in Biology for Health Sciences/M.T.
B.Sc. Hons., Major in Chemistry/M.T.
B.Sc. Hons., Specialist in Chemistry/M.T.
B.Sc. Hons., Major in Mathematical Sciences/M.T.
B.Sc. Hons., Specialist in Mathematical Sciences/M.T.
B.Sc. Hons., Major in Physics/M.T.
B.Sc. Hons., Specialist in Astronomical Sciences/M.T.
B.Sc. Hons., Specialist in Biological Chemistry/ M.T.
B.Sc. Hons., Specialist in Comparative Physiology/M.T.
B.Sc. Hons., Specialist in Ecology and Evolution/M.T.
B.Sc. Hons., Specialist in Forensic Biology/M.T.
B.Sc. Hons., Specialist in Forensic Chemistry/M.T.
B.Sc. Hons., Specialist in Molecular Biology/M.T.

University of Toronto Scarborough

B.B.A., Specialist in Management and Accounting/M.AccFin.
B.B.A., Specialist Co-op in Management and Accounting/M.AccFin.
B.A. Hons., Major in English/M.T.
B.A. Hons., Major Co-op in English/M.T.
B.A. Hons., Specialist in English/M.T.
B.A. Hons., Specialist Co-op in English/M.T.
B.A. Hons., Major in French/M.T.
B.A. Hons., Major Co-op in French/M.T.
B.A. Hons., Specialist in French/M.T.
B.A. Hons., Specialist Co-op in French/M.T.
B.A. Hons., Major in History/M.T.
B.A. Hons., Specialist in History/M.T.
B.A. Hons., Major in Human Geography/M.T.
B.A. Hons., Specialist in Human Geography/M.T.
B.A. Hons., Major in Socio-Cultural Anthropology/M.T.
B.A. Hons., Specialist in Socio-Cultural Anthropology/M.T.
B.A. Hons., Major in Sociology/M.T.

**COMBINED DEGREE PROGRAMS, DOUBLE/DUAL DEGREE PROGRAMS AND
CONCURRENT TEACHER EDUCATION PROGRAMS (continued)**
2021-22

University of Toronto Scarborough (continued)

B.A. Hons., Specialist in Sociology/M.T.
B.A. Hons., Major in Theatre and Performance Studies/M.T.
B.Sc., Hons., Specialist in Environmental Biology/Chemical Engineering & Applied Chemistry, M.Eng.
B.Sc., Hons., Specialist Co-op in Environmental Biology/Chemical Engineering & Applied Chemistry, M.Eng.
B.Sc., Hons., Specialist in Environmental Biology/Civil Engineering, M.Eng.
B.Sc., Hons., Specialist Co-op in Environmental Biology/Civil Engineering, M.Eng.
B.Sc., Hons., Specialist in Environmental Chemistry/Chemical Engineering & Applied Chemistry, M.Eng.
B.Sc., Hons., Specialist Co-op in Environmental Chemistry/Chemical Engineering & Applied Chemistry, M.Eng.
B.Sc., Hons., Specialist Co-op in Environmental Geoscience/Chemical Engineering & Applied Chemistry, M.Eng.
B.Sc., Hons., Specialist in Environmental Chemistry/Civil Engineering, M.Eng.
B.Sc., Hons., Specialist Co-op in Environmental Chemistry/Civil Engineering, M.Eng.
B.Sc., Hons., Specialist in Environmental Geoscience/Chemical Engineering & Applied Chemistry, M.Eng.
B.Sc., Hons., Specialist Co-op in Environmental Geoscience/Chemical Engineering & Applied Chemistry, M.Eng.
B.Sc., Hons., Specialist in Environmental Geoscience/Civil Engineering, M.Eng.
B.Sc., Hons., Specialist Co-op in Environmental Geoscience/Civil Engineering, M.Eng.
B.Sc., Hons., Specialist in Environmental Physics/Chemical Engineering & Applied Chemistry, M.Eng.
B.Sc., Hons., Specialist Co-op in Environmental Physics/Chemical Engineering & Applied Chemistry, M.Eng.
B.Sc., Hons., Specialist in Environmental Physics/Civil Engineering, M.Eng.
B.Sc., Hons., Specialist Co-op in Environmental Physics/Civil Engineering, M.Eng.
B.Sc., Hons., Specialist in Conservation and Biodiversity/M.Env.Sc.
B.Sc., Hons., Specialist in Environmental Biology/ M.Env.Sc.
B.Sc., Hons., Specialist Co-op in Environmental Biology/M.Env.Sc.
B.Sc., Hons., Specialist in Environmental Chemistry/M.Env.Sc.
B.Sc., Hons., Specialist Co-op in Environmental Chemistry/M.Env.Sc.
B.Sc., Hons., Specialist in Environmental Geoscience/M.Env.Sc.
B.Sc., Hons., Specialist Co-op in Environmental Geoscience/M.Env.Sc.
B.Sc., Hons., Specialist in Environmental Physics/M.Env.Sc.
B.Sc., Hons., Specialist Co-op in Environmental Physics/M.Env.Sc.
B.Sc., Hons., Specialist in Integrative Biology/M.Env.Sc.
B.Sc., Hons., Specialist in Mental Health Studies/M.S.W.
B.Sc., Hons., Specialist Co-op in Mental Health Studies/M.S.W.
B.Sc., Hons., Major in Biochemistry/M.T.
B.Sc., Hons., Major Co-op in Biochemistry/M.T.
B.Sc., Hons., Major in Biology/M.T.
B.Sc., Hons., Major in Chemistry/M.T.
B.Sc., Hons., Major Co-op in Chemistry/M.T.
B.Sc., Hons., Major in Conservation and Biodiversity/M.T.
B.Sc., Hons., Major in Evolutionary Anthropology/M.T.
B.Sc., Hons., Major in Human Biology/M.T.
B.Sc., Hons., Major in Mathematics/M.T.
B.Sc., Hons., Major Co-op in Mathematics/M.T.

**COMBINED DEGREE PROGRAMS, DOUBLE/DUAL DEGREE PROGRAMS AND
CONCURRENT TEACHER EDUCATION PROGRAMS (continued)**
2021-22

University of Toronto Scarborough (continued)

B.Sc., Hons., Major in Molecular Biology, Immunology and Disease/M.T.
B.Sc., Hons., Major in Physics and Astrophysics/M.T.
B.Sc., Hons., Major in Plant Biology/M.T.
B.Sc., Hons., Specialist in Biological Chemistry/M.T.
B.Sc., Hons., Specialist Co-op in Biological Chemistry/M.T.
B.Sc., Hons., Specialist in Chemistry/M.T.
B.Sc., Hons., Specialist Co-op in Chemistry/M.T.
B.Sc., Hons., Specialist in Conservation and Biodiversity/M.T.
B.Sc., Hons., Specialist in Environmental Biology/M.T.
B.Sc., Hons., Specialist Co-op in Environmental Biology/M.T.
B.Sc., Hons., Specialist in Environmental Chemistry/M.T.
B.Sc., Hons., Specialist Co-op in Environmental Chemistry/M.T.
B.Sc., Hons., Specialist in Environmental Physics/M.T.
B.Sc., Hons., Specialist Co-op in Environmental Physics/M.T.
B.Sc., Hons., Specialist in Evolutionary Anthropology/M.T.
B.Sc., Hons., Specialist in Human Biology/M.T.
B.Sc., Hons., Specialist in Integrative Biology/M.T.
B.Sc., Hons., Specialist in Mathematics/M.T.
B.Sc., Hons., Specialist Co-op in Mathematics/M.T.
B.Sc., Hons., Specialist in Molecular Biology and Biotechnology/M.T.
B.Sc., Hons., Specialist Co-op in Molecular Biology and Biotechnology/M.T.
B.Sc., Hons., Specialist in Physical and Mathematical Sciences/M.T.
B.Sc., Hons., Specialist in Physics and Astrophysics/M.T.

University of Toronto St. George

Mus.Bac., Music, Stream in Music Education/M.T.
The Jeffrey Skoll Combined B.A.Sc. in Engineering/M.B.A.
Bachelor of Kinesiology/M.T.
Bachelor of Physical and Health Education/M.T.
B.A. Hons., Major in English/M.T.
B.A. Hons., Major in History/M.T.
B.A. Hons., Major in Sociology/M.T.
B.A. Hons., Minor in Education & Society/M.A. in Child Study & Education
B.Sc. Hons., Major in Mathematics/M.T.
B.Sc. Hons., Major in Psychology/M.T.

Second-Entry Undergraduate/Master's Degree Program

Law, J.D./Criminology and Sociological Studies, M.A.
Law, J.D./Economics, M.A.
Law, J.D./English, M.A.
Law, J.D./European and Russian Affairs, M.A.
Law, J.D./M.B.A.
Law, J.D./M.G.A.
Law, J.D./M.I.
Law, J.D./M.P.P.
Law, J.D./M.S.W.

**COMBINED DEGREE PROGRAMS, DOUBLE/DUAL DEGREE PROGRAMS AND
CONCURRENT TEACHER EDUCATION PROGRAMS (continued)**
2021-22

Second-Entry Undergraduate/Master's Degree Program (continued)

M.D./M.B.A.
Pharm.D./M.B.A.

Second-Entry Undergraduate/Doctoral Degree Program

Law, J.D./Criminology and Sociolegal Studies, Ph.D.
Law, J.D./Economics, Ph.D.
Law, J.D./Philosophy, Ph.D.
Law, J.D./Political Science, Ph.D.
M.D./Ph.D.

Master's/Master's Degree Programs

M.B.A./M.G.A.
Health Administration, M.H.Sc./M.S.W.
M.I./M.M.St.

DOUBLE DEGREE PROGRAMS

B.B.A., Specialist in Management and Finance/B.Sc. Hons., Specialist in Statistics,
Quantitative Finance stream, UTSC
B.B.A., Specialist (Co-op) in Management and Finance/B.Sc. Hons., Specialist (Co-op)
in Statistics, Quant Finance Stream, UTSC
H.B.A., Specialist in English/B.Sc. Hons., Specialist in Psychology, UTSC

DUAL DEGREE PROGRAMS

Bachelor of Laws (Tsinghua University)/LL.M. (University of Toronto)
Bachelor of Laws (Universidad Torcuato Di Tella)/LL.M. (University of Toronto)
B.Eng. (South China University of Technology)/M.Eng. (University of Toronto)
G.E.M.B.A. (University of Toronto)/G.E.M.B.A. (Universita Commerciale Luigi Bocconi)
LL.B. (National University of Singapore)/L.L.M.(University of Toronto)
LL.M (University of Toronto)/Juris Master (Tsinghua University)
LL.M (University of Toronto)/Master of Laws (Tsinghua University)
M.Ed. In Counselling Psychology (University of Toronto)/Master of Medicine in Psychiatry &
Mental Health (China Medical University)
M.G.A.(University of Toronto)/M.I.R. (Hertie School of Governance)
M.G.A.(University of Toronto)/M.P.A. (London School of Economics and Political Science)
M.G.A.(University of Toronto)/M.P.P. (Sciences Po)

CONCURRENT TEACHER EDUCATION PROGRAMS

B.A., Hons./B.Ed.
B.Sc., Hons./B.Ed.
Mus.Bac./B.Ed.
B.P.H.E./B.Ed.

CONJOINT PROGRAMS

2021-22

CONJOINT PROGRAMS*

Basic/Second Entry Undergraduate Degree programs

Master of Arts in Ministry and Spirituality	M.A.M.S.
Master of Divinity	M.Div.
Master of Pastoral Studies	M.P.S.
Master of Religious Education	M.R.E.
Master of Sacred Music	M.S.Mus.
Master of Theological Studies	M.T.S.

Advanced/Graduate Degree Programs

Doctor of Ministry	D.Min.
Doctor of Theology	Th.D.
Master of Theology	Th.M.
Master of Arts in Theological Studies	M.A.
Doctor of Philosophy in Theological Studies	Ph.D.

* These programs are offered conjointly by the University of Toronto and Toronto School of Theology.

Part B

Finances

University of Toronto Financial Statements	
Statement of Operations	20
Changes in Surplus/Deficit	22
Operating Fund: Expense Summary	23
Operating Fund: Academic Expense Summary	24
Restricted Funds	25
University of Toronto Budget Reports	
Expense Budget Summary	26
Academic Costs	27

UNIVERSITY OF TORONTO FINANCIAL STATEMENTS 2021-22
STATEMENT OF OPERATIONS
for the year ended April 30, 2021
 (with comparative figures for the year ended April 30, 2020)

(millions of dollars)

	OPERATING FUND	ANCILLARY OPERATIONS	CAPITAL FUND	RESTRICTED FUNDS	TOTAL 2021	TOTAL 2020
Revenues						
Student Fees	1,983.1	10.3	1.2		1,994.6	1,813.0
Government Grants for general operations	723.3				723.3	719.2
Government & other grants for restricted purposes		0.5	70.0	436.4	506.9	463.3
Sales, services and sundry income	182.9	84.4	1.1		268.4	367.4
Investment income	258.4	0.3	0.5	124.7	383.9	177.9
Donations			11.4	110.2	121.6	85.4
Total Revenues	3,147.7	95.5	84.2	671.3	3,998.7	3,626.2

UNIVERSITY OF TORONTO FINANCIAL STATEMENTS 2021-22
STATEMENT OF OPERATIONS (continued)
for the year ended April 30, 2021
(with comparative figures for the year ended April 30, 2020)

(millions of dollars)

	OPERATING FUND	ANCILLARY OPERATIONS	CAPITAL FUND	RESTRICTED FUNDS	TOTAL 2021	TOTAL 2020
Expenses						
Salaries	1,368.7	5.9		227.3	1,601.9	1,579.0
Employee benefits	341.1	1.6		23.9	366.6	355.2
Scholarships, fellowships and bursaries	239.1			40.1	279.2	259.4
Materials, supplies, and services	140.0	1.1		114.0	255.1	233.3
Amortization of capital assets	12.8	20.1	172.4	1.5	206.8	201.4
Repairs maintenance, and leases	109.6	12.6	13.2	6.0	141.4	130.5
Cost of sales and services		84.9			84.9	112.6
Inter-institutional contributions	40.8			185.5	226.3	131.6
Utilities	38.4	8.2		0.1	46.7	49.6
Travel and conferences	1.4			2.8	4.2	53.8
Interest on long-term debt	27.8	8.8		1.8	38.4	38.0
Other	13.3			8.3	21.6	40.4
Total Expenses	2,333.0	143.2	185.6	611.3	3,273.1	3,184.8

UNIVERSITY OF TORONTO FINANCIAL STATEMENTS 2021-22
CHANGES IN SURPLUS/DEFICIT
for the year ended April 30, 2021
(with comparative figures for the year ended April 30, 2020)

(millions of dollars)

	OPERATING FUND	ANCILLARY OPERATIONS	CAPITAL FUND	RESTRICTED FUNDS	TOTAL 2021	TOTAL 2020
Net Income (loss)	814.7	(47.7)	(101.4)	60.0	725.6	441.4
Net transfers between funds	(430.0)	5.9	404.9	19.2		
Transfer of capital assets funding	(91.8)		91.8			
Change in internally restricted funding	(232.3)	14.0	(258.4)	(8.7)	(485.4)	(303.2)
Change in investments in capital assets		(2.8)	(186.5)		(189.3)	(175.2)
Transfers of donations to endowments				(2.0)	(2.0)	(7.8)
Transfer to internally restricted endowments				(68.5)	(68.5)	(5.8)
Net change in unrestricted surplus (deficit) for the year	60.6	(30.6)	(49.6)		(19.6)	(50.6)
Surplus (deficit), beginning of year	29.3	(21.0)	(132.3)		(124.0)	(67.8)
Surplus (deficit), end of year	89.9	(51.6)	(181.9)		(143.6)	(118.4)

UNIVERSITY OF TORONTO FINANCIAL STATEMENTS 2020-21

OPERATING FUND: EXPENSE SUMMARY

Expense Summary for the year ended April 30, 2021

(with comparative totals for the year ended April 30, 2020)

(thousands of dollars)

	Academic Salaries	Other Salaries	Staff Benefits	Total Salaries & Benefits	Materials, Supplies, Maintenance, Services & Utilities	Scholarships, Fellowships & Bursaries	Travel & Conferences	Inter-Institutional Contributions	Depreciation and Interest	Other Expense	Total
Academic	697,069	314,557	213,196	1,224,822	119,445		996	40,512		5,685	1,391,460
Academic Services	20,260	26,603	10,582	57,445	41,032		42	93		17	98,629
Campus & Student Services		49,328	10,381	59,708	20,249		91	76		181	80,306
Student Assistance		12,621	2,335	14,957	689	239,054	7			0	254,708
Physical Plant Operation & Maintenance		56,063	13,197	69,260	90,619		14			113	160,005
Administration		174,446	39,117	213,563	23,552		201	77		1,577	238,971
Interest									27,874	-	27,874
Renovations and Alterations					18,516					-	18,516
Amortization									12,799	-	12,799
Other Expenditures		17,739	52,283	70,022	63,737		20			7,798	141,577
Total 2020-21	717,329	651,357	341,090	1,709,776	377,840	239,054	1,371	40,759	40,673	15,372	2,424,845
2019-20 Comparatives	718,479	631,612	328,724	1,678,815	394,774	223,571	32,897	39,271	44,747	40,136	2,454,210

UNIVERSITY OF TORONTO FINANCIAL STATEMENTS 2020-21
OPERATING FUND: ACADEMIC EXPENSE SUMMARY

For the year ending April 30, 2021

(with comparative totals for the year ended April 30, 2020)

(thousands of dollars)

	Total EXPENSES 2020-21	Total EXPENSES 2019-20
Arts & Science, Colleges & Schools:		
St. George Arts & Science*	\$381,633	\$380,807
Transitional Year Program	1,456	1,609
Federated Colleges Block Grant & School of Theology	18,247	18,433
University of Toronto Mississauga	138,430	171,562
University of Toronto Scarborough	133,964	125,614
School of Continuing Studies	20,701	25,290
Total, Arts & Science, Colleges & Schools	\$694,430	\$723,315
Health Science Faculties/Schools:		
Faculty of Dentistry	\$39,918	\$42,204
Faculty of Medicine	172,978	182,466
School of Public Health	24,907	22,621
Faculty of Nursing	14,683	14,376
Faculty of Pharmacy	19,545	20,425
Faculty of Kinesiology & Physical Education	10,452	11,623
Total, Health Sciences	\$282,482	\$293,714
Other Professional Faculties:		
Faculty of Applied Science & Engineering	\$144,695	\$141,893
Faculty of Architecture, Landscape, and Design	21,869	22,403
Faculty of Information	12,234	11,957
Faculty of Law	23,176	23,459
School of Management	95,721	103,648
Faculty of Music	18,167	18,165
Ontario Institute for Studies in Education (OISE)	58,165	56,690
Faculty of Social Work	10,935	10,994
Total, Other Professional Faculties	\$384,962	\$389,210
Other Academic Costs	\$29,585	\$48,487
Total Academic Expense	\$1,391,460	\$1,454,726

*St. George Arts & Science includes the four constituent colleges in the 2020-21 number.

UNIVERSITY OF TORONTO FINANCIAL STATEMENTS 2020-21
RESTRICTED FUNDS

Endowments and Expendable Funds at Fair Value

for the year ending April 30, 2021 (with comparative figures for the year ended April 30, 2020)

(thousands of dollars)

	ENDOWMENT FUNDS		EXPENDABLE FUNDS	
	2021	2020	2021	2020
l'Anson Fund	\$3,923	\$3,260	\$206	\$223
Connaught Funds	134,506	111,795	5,717	5,521
Departmental Funds	514,518	370,425	481,524	283,659
Faculty Endowment Funds	925,398	754,097	27,093	23,421
Miscellaneous Funds	36,700	33,196	29,245	27,807
Ontario Student Opportunity Trust Funds Phase 1	446,235	370,742	31,350	29,871
Ontario Student Opportunity Trust Funds Phase 2	53,383	44,369	3,531	3,609
Ontario Trust for Student Support	101,462	83,939	5,487	5,088
Research Funds	187,367	150,726	448,439	351,106
Student Aid	746,004	587,511	74,991	62,829
Total University of Toronto	\$3,149,496	\$2,510,060	\$1,107,583	\$793,134
Affiliated Universities	886,646	817,586	n/a	n/a
Total	\$4,036,142	\$3,327,646	n/a	n/a

UNIVERSITY OF TORONTO BUDGET REPORTS
EXPENSE BUDGET SUMMARY

*Time Series Comparison of Major Budget Categories, based on net expense budgets
2019-20 to 2021-22*

(Millions of dollars)

		PERCENT INCREASE OVER		PERCENT INCREASE OVER	
	2021-22	PRIOR YEAR	2020-21	PRIOR YEAR	2019-20
Academic	1,811.8	7%	1,700.0	8%	1,575.5
Academic Services	100.5	2%	98.4	4%	94.5
Student Services	15.1	7%	14.1	47%	9.6
Student Assistance	172.0	13%	152.4	15%	132.8
Maintenance & Services	149.8	6%	141.5	6%	133.9
Utilities	65.6	8%	60.6	2%	59.3
Administration	244.8	-2%	248.9	11%	225.1
General University Expense	204.9	3%	199.3	9%	183.5
Total Expense Budget Summary	2,764.6	6%	2,615.0	8%	2,414.1
Administrative Costs as % of Total Costs	9%		10%		9%
Maintenance & Services Costs as % of Total Costs	5%		5%		6%
General University Costs as % of Total Costs	7%		8%		8%

UNIVERSITY OF TORONTO BUDGET REPORTS

ACADEMIC COSTS

Time Series Comparison of Major Academic Costs, based on Net Expense Budgets

2019-20 to 2021-22

(Millions of dollars)

	2021-22	PERCENT OF BUDGET	PERCENT INCREASE OVER PRIOR YEAR	2020-21	PERCENT OF BUDGET	PERCENT INCREASE OVER PRIOR YEAR	2019-20	PERCENT OF BUDGET
Gross Expense Budget	2,283.9			2,177.3			2,047.5	
Recoveries	(261.95)			(263.59)			(242.51)	
Divisional Income	-210.16			-213.76			-229.46	
Net Expense Budget	1,811.8		7%	1,700.0		8%	1,575.5	
Arts & Science, Colleges & Schools*	1,015.3	56%	6%	955.5	56%	10%	868.1	55%
Health Sciences	246.0	14%	1%	242.7	14%	4%	233.2	15%
Other Professional Faculties	407.0	22%	3%	393.4	23%	8%	364.5	23%
Other Academic Costs	143.5	8%	32%	108.4	6%	-1%	109.6	7%
Net Expense Budget	1,811.8	100%		1,700.0	100%		1,575.5	100%
Instructional Salaries	845.6	37%	3%	818.1	38%	4%	783.0	38%
Other Salaries & Wages	332.9	15%	5%	318.5	15%	6%	299.2	15%
Benefits	249.5	11%	3%	241.2	11%	4%	232.0	11%
Supplies & Services	729.5	32%	7%	682.3	31%	8%	633.4	31%
Student Assistance	126.4	6%	8%	117.3	5%	17%	100.0	5%
Gross Expense Budget	2,283.9	100%		2,177.3	100%		2,047.5	100%

* Including all Arts & Science (Innis College, New College, University College, Woodsworth College, UTM Academic, UTSC Academic, Federated and TST Block Grants, Transitional Year Programme, and School of Continuing Studies).

Part C Research

Research Funds Awarded by Sector	30
Research Funds Awarded by Administrative Site	30
Academic Linkages between the University of Toronto and International Institutions	31
Technology Transfer Activities	32

RESEARCH FUNDS AWARDED BY SECTOR
(thousands of dollars)

	2015-16	2016-17	2017-18	2018-19	2019-20	2020-21
Federal Granting Agencies	\$369,104	\$418,168	\$427,042	\$461,213	\$467,952	\$621,779
Other Federal	121,317	94,834	120,917	177,577	131,068	126,389
Government of Ontario	84,304	92,685	116,264	110,993	73,540	55,040
Other Domestic Government	1,120	1,249	1,844	1,890	3,432	1,685
Foreign Government	25,573	24,337	32,617	34,360	37,363	33,212
Not-for-Profit	342,063	364,972	366,170	395,310	368,523	314,563
Private Sector	117,601	125,406	121,012	135,705	169,945	157,390
Inter-institutional Collaboration	81,792	89,465	80,611	67,472	120,166	144,065
Grand Total	\$1,142,873	\$1,211,117	\$1,266,477	\$1,384,521	\$1,371,988	\$1,454,124

Note: For the University of Toronto and partner hospitals. All indirect costs are included

RESEARCH FUNDS AWARDED BY ADMINISTRATIVE SITE
(thousands of dollars)

	2015-16	2016-17	2017-18	2018-19	2019-20	2020-21
University of Toronto	\$392,115	\$447,754	\$517,110	\$574,627	\$490,669	\$613,181
Partner Hospitals	750,758	763,363	749,367	809,894	881,319	840,943
Grand Total	\$1,142,873	\$1,211,117	\$1,266,477	\$1,384,521	\$1,371,988	\$1,454,124

Notes:

1. All indirect costs are included.
2. Funding for Research Support Fund subgranted from the University to partner hospitals are counted with partner hospitals.

U OF T's RESEARCH AND MOBILITY PARTNERSHIPS AND STUDENT LEARNING ABROAD ACTIVITIES
2019-20*

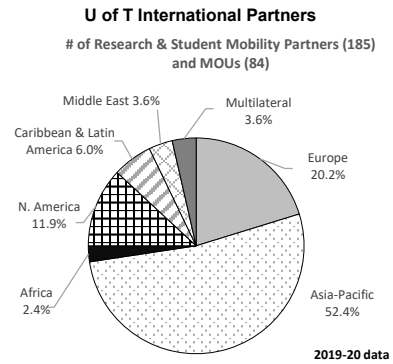

Student Learning Abroad Activities

Undergraduate	
Course-based Experience	2,287
Professional Experience	247
Research	366
Undergraduate Total	2,900
Graduate	
Course-based Experience	759
Professional Experience	575
Research	1,120
Graduate Total	2,454
All Students	
Course-based Experience	3,046
Professional Experience	822
Research	1,486
Grand Total	5,354

* 2020-21 data is not available.

TECHNOLOGY TRANSFER ACTIVITIES**DISCLOSURE ACTIVITY**

	2015-16	2016-17	2017-18	2018-19	2019-20
Number of Inventions ¹ Disclosed	385	390	367	352	343

COMMERCIALIZATION ACTIVITY

	2015-16	2016-17	2017-18	2018-19	2019-20
Number of New License and Agreements	142	174	176	189	178
Gross Invention Revenue ²	\$8,052,914	\$14,969,869	\$18,135,651	\$22,820,437	\$70,814,653
New IP-based Start-up Companies ³	22	19	27	31	24

Notes:

Where available and unless otherwise noted, all figures include affiliated hospitals.

1. Includes copyright disclosures.
2. Includes revenue paid to inventors and other institutions.
3. As per the Association of University Technology Managers (AUTM), "New IP-based Start-up Companies" that are dependent on licensing institutional intellectual property for their formation.

Data Source: Metrics as reported by U of T and its affiliated hospitals to the Association of University Technology Managers (AUTM) and obtained from the AUTM Statistics Access for Technology Transfer (STATT) Database.

Part D Students

Enrolment by Campus and Faculty/College	34
Enrolment by Program Mix	36
Enrolment by Age and Gender Balance	37
International Student Enrolment by Geographic Origin	38
International Student Enrolment by Geographic Origin: Five-Year Trend	40
Ten-Year Enrolment Trends: All Students	43
Gender Balance of Graduate and Undergraduate Enrolments by Field of Study	44
Undergraduate Intake by Faculty	45
Graduate Intake by Faculty	46
Total Intake	47
Degrees Awarded by Field of Study and Gender	48
Tuition Fee Schedule for Domestic and International Students	49

ENROLMENT BY CAMPUS AND FACULTY/COLLEGE
November 1, 2021

FACULTY/COLLEGE BY CAMPUS	UNDERGRADUATE STUDENTS			GRADUATE STUDENTS			ALL STUDENTS		FTE STUDENTS		
	Full-Time	Part-Time	Percent Female	Full-Time	Part-Time	Percent Female	Total	Percent Female	Under-graduate	Graduate	Total
St. George Campus											
Applied Science & Engineering	4,671	987	39%	2,811	203	31%	8,672	36%	5,004	2,873	7,877
Architecture, Landscape & Design	1,030	40	65%	475	0	63%	1,545	64%	959	475	1,434
Arts & Science	27,045	2,230	57%	4,260	101	49%	33,636	56%	25,332	4,294	29,625
Innis	1,937	141	59%	0	0	---	2,078	59%	1,832	0	1,832
New	5,632	568	53%	0	0	---	6,200	53%	5,293	0	5,293
St. Michael's	4,775	270	52%	0	0	---	5,045	52%	4,416	0	4,416
Trinity	1,841	98	60%	0	0	---	1,939	60%	1,754	0	1,754
University	4,872	300	56%	0	0	---	5,172	56%	4,547	0	4,547
Victoria	3,475	202	64%	0	0	---	3,677	64%	3,261	0	3,261
Woodsworth	4,513	651	59%	0	0	---	5,164	59%	4,229	0	4,229
Dentistry	442	0	54%	124	1	54%	567	54%	442	123	565
Information	52	2	63%	778	154	74%	986	74%	53	824	877
Kinesiology & Physical Ed.	995	41	54%	145	3	62%	1,184	55%	955	146	1,101
Law	606	64	54%	164	2	46%	836	52%	657	165	822
Management	0	0	---	1,551	3	43%	1,554	43%	0	1,554	1,554
Medicine	4,458	5	52%	2,840	23	64%	7,326	57%	4,488	2,850	7,338
Music	531	15	53%	329	2	50%	877	52%	567	330	897
Nursing	353	0	80%	354	30	84%	737	82%	353	363	716

ENROLMENT BY CAMPUS AND FACULTY/COLLEGE (continued)

FACULTY/COLLEGE BY CAMPUS	UNDERGRADUATE STUDENTS			GRADUATE STUDENTS			ALL STUDENTS		FTE STUDENTS		
	Full-Time	Part-Time	Percent Female	Full-Time	Part-Time	Percent Female	Total	Percent Female	Under-graduate	Graduate	Total
St. George (continued)											
OISE/UT	0	5	80%	2,875	835	79%	3,715	79%	1.0	3,135	3,136
Pharmacy	1,009	111	63%	120	15	62%	1,255	63%	974	125	1,099
Public Health	0	0	---	1,073	184	72%	1,257	72%	0	1,129	1,129
Social Work	0	0	---	524	22	86%	546	86%	0	531	531
Transitional Year Program	44	0	64%	0	0	---	44	64%	45	0	45
Woodsworth Certificates/Diplomas	1	5	83%	0	0	---	6	83%	3	0	3
Total St. George	41,237	3,505	54%	18,423	1,578	58%	64,743	56%	39,832	18,916	58,749
U of T Mississauga											
Arts & Science	14,845	975	53%	311	0	59%	16,131	53%	13,463	311	13,774
Medicine	220	1	55%	77	0	91%	298	64%	220	77	297
Prof. Grad. Prog. Centre	0	0	---	430	43	65%	473	65%	0	443	443
Total U of T Mississauga	15,065	976	53%	818	43	65%	16,902	54%	13,684	831	14,514
U of T Scarborough											
Arts & Science	12,611	1,560	56%	134	0	55%	14,305	56%	11,587	134	11,721
UTSc Graduate Programs	0	0	---	220	22	66%	242	66%	0	227	227
Total U of T Scarborough	12,611	1,560	56%	354	22	62%	14,547	56%	11,587	361	11,947
Toronto School of Theology											
Toronto School of Theology	172	456	45%	228	18	35%	874	42%	304	233	538
Total Toronto School of Theology	172	456	45%	228	18	35%	874	42%	304	233	538
Grand Total	69,085	6,497	54%	19,823	1,661	58%	97,066	55%	65,407	20,341	85,747

ENROLMENT BY PROGRAM MIX AND DEGREE TYPE*November 1, 2021*

	STUDENT	FTE
Undergraduate First Entry		
Undergraduate Degree	66,476	57,356
Undergraduate Certificates	15	16
Undergraduate Special Students	1,129	541
Total Undergraduate First entry	67,620	57,912
Undergraduate Professional		
Undergraduate Degree	4,527	4,095
Dental, Medical & Pharmacy Residents	3,368	3,368
Undergraduate Certificates	42	15
Undergraduate Special Students	25	16.7
Total Undergraduate Professional	7,962	7,494
Graduate Doctoral Stream		
Doctoral	8,026	7,915
Masters	3,049	2,918
Graduate Special Students	22	19
Total Graduate Doctoral Stream	11,097	10,852
Graduate Professional and Diploma		
Masters	10,288	9,426
Graduate Diplomas	53	21
Graduate Special Students	46	42
Total Graduate Professional & Diploma	10,387	9,489
Total	97,066	85,747

ENROLMENT BY AGE AND GENDER BALANCE

November 1, 2011 vs. November 1, 2021

	2011			2021				
	Male	Female	Total	Male	Female	Another Gender Identity	Unreported	Total
Full-Time Undergraduate								
Number	25,281	32,548	57,829	29,663	37,773	102	1,547	69,085
Percent	43.7%	56.3%	100.0%	42.9%	54.7%	0.1%	2.2%	100.0%
Median Age	21.0	20.9	20.9	20.6	20.5	20.1	20.8	20.5
Full-Time Graduate								
Number	6,055	7,157	13,212	8,161	11,466	48	148	19,823
Percent	45.8%	54.2%	100.0%	41.2%	57.8%	0.2%	0.7%	100.0%
Median Age	27.7	27.4	27.6	27.2	26.3	27.2	26.9	26.7
Part-Time Undergraduate								
Number	3,116	3,175	6,291	3,163	3,197	16	121	6,497
Percent	49.5%	50.5%	100.0%	48.7%	49.2%	0.25%	1.9%	100.0%
Median Age	23.0	23.6	23.3	22.2	22.6	24.8	22.2	22.4
Part-Time Graduate								
Number	597	1,156	1,753	565	1,083	2	11	1,661
Percent	34.1%	65.9%	100.0%	34.0%	65.2%	-	0.7%	100.0%
Median Age	32.3	34.6	33.8	31.6	33.5	29.7	26.2	32.8

INTERNATIONAL STUDENT ENROLMENT BY GEOGRAPHIC ORIGIN
November 1, 2021

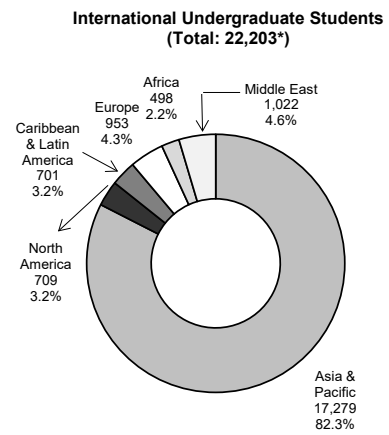

* Including both degree and non-degree students

Top 15 Countries		
Country/Region	Count	% of International Undergraduate Students
China (People's Republic)	13,528	60.9%
India	1,561	7.0%
U.S.A.	708	3.2%
Korea (South)	680	3.1%
Hong Kong	462	2.1%
Taiwan	394	1.8%
Turkey	255	1.1%
Japan	243	1.1%
Pakistan	230	1.0%
Indonesia	204	0.9%
Saudi Arabia	185	0.8%
Vietnam	181	0.8%
Bangladesh	177	0.8%
Nigeria	159	0.7%
United Kingdom	144	0.6%

INTERNATIONAL STUDENT ENROLMENT BY GEOGRAPHIC ORIGIN (continued)
 November 1, 2021

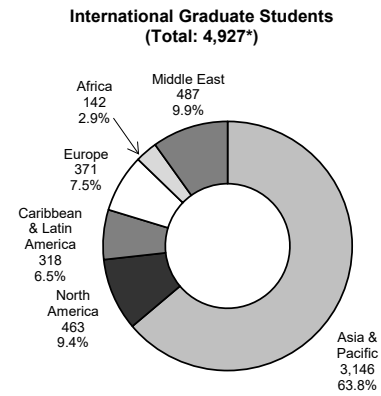

* Including both degree and non-degree students

Top 15 Countries		
Country/Region	Count	% of International Graduate Students
China (People's Republic)	2143	43.5%
India	521	10.6%
U.S.A.	463	9.4%
Iran	299	6.1%
Korea (South)	88	1.8%
Mexico	81	1.6%
Hong Kong	69	1.4%
Italy	64	1.3%
Brazil	63	1.3%
Taiwan	63	1.3%
Germany	62	1.3%
Nigeria	57	1.2%
Turkey	53	1.1%
Bangladesh	47	1.0%
Colombia	41	0.8%
Peru	41	0.8%

INTERNATIONAL STUDENT ENROLMENT: FIVE-YEAR TREND

November 1, 2017 to November 1, 2021

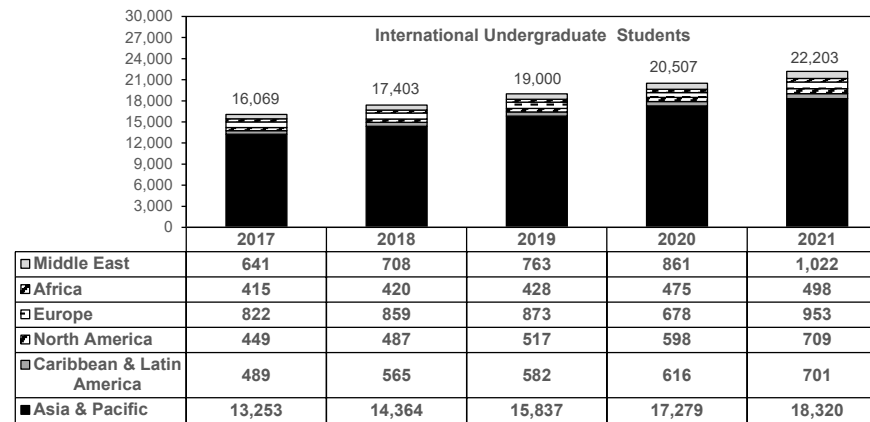

Notes:

1. In Fall 2017, the largest percentage of undergraduate international students were from China excluding Hong Kong (63.5%) followed by India (3.6%).
2. In Fall 2020, the largest percentage of undergraduate international students were from China excluding Hong Kong (64.9%) followed by India (6.3%).
3. The figures for 2019 and 2020 include TST conjoint programs.
4. The figures include both degree and non-degree students.

INTERNATIONAL STUDENT ENROLMENT: FIVE-YEAR TREND (continued)
November 1, 2017 to November 1, 2021

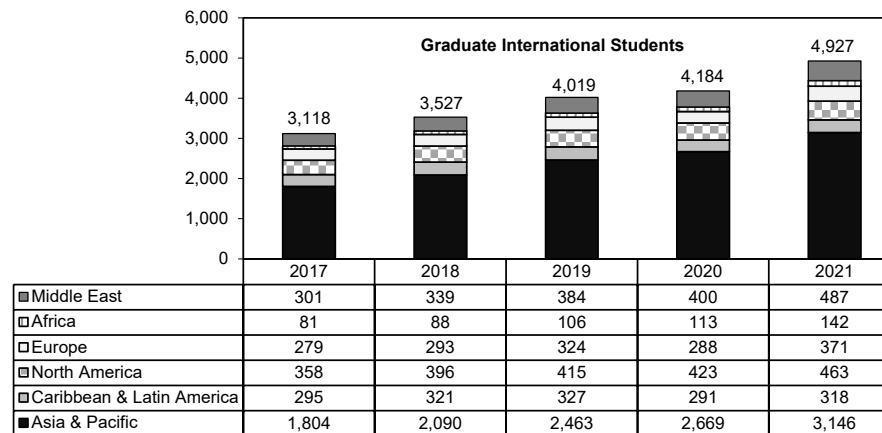

Notes:

1. In Fall 2016, the largest percentage of graduate international students were from China (35.4%) excluding Hong Kong followed by the United States (11.6%).
2. In Fall 2020, the largest percentage of graduate international students were from the China (42.9%) excluding Hong Kong followed by India (9.9%).
3. The figures for 2019 and 2020 includes TST conjoint programs.
4. The figures include both degree and non-degree students.

INTERNATIONAL STUDENT ENROLMENT: FIVE-YEAR TREND (continued)
 November 1, 2017 to November 1, 2021

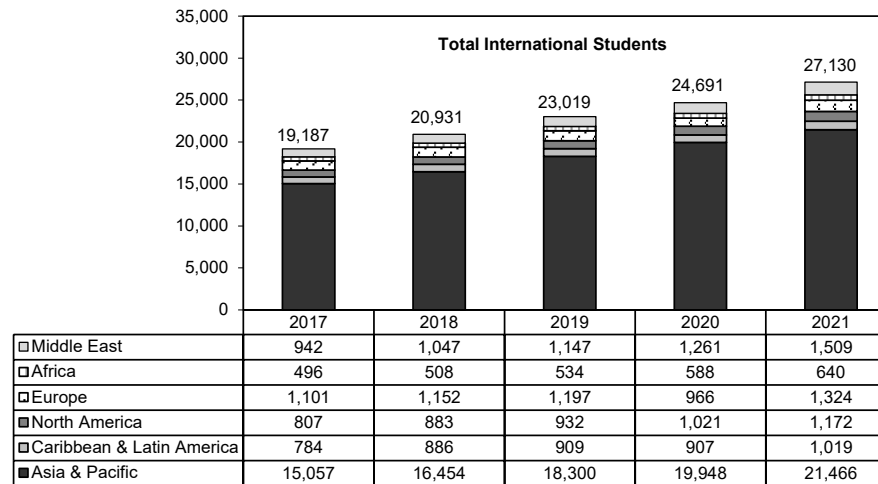

- Notes:
1. The figures include both degree and non-degree students.
 2. The figures for 2019 and 2020 includes TST conjoint programs.

TEN-YEAR ENROLMENT TRENDS, ALL STUDENTS

November 1, 2012 - November 1, 2021

	TOTAL STUDENTS*				INTERNATIONAL STUDENTS			
	Undergraduate		Graduate		Undergraduate		Graduate	
	Total	% Female	Total	% Female	Total	% Female	Total	% Female
2012	65,612	55.7%	15,287	55.4%	9,232	50.7%	2,077	49.6%
2013	67,128	55.6%	15,884	54.9%	10,276	50.8%	2,331	43.4%
2014	68,114	55.3%	16,442	55.2%	11,894	50.7%	2,515	43.3%
2015	69,761	55.3%	16,948	55.7%	13,238	52.8%	2,693	43.6%
2016	70,728	55.1%	18,038	56.0%	14,467	53.9%	2,985	43.2%
2017	71,523	55.1%	18,554	56.1%	16,069	54.4%	3,118	45.0%
2018	71,930	55.0%	19,356	56.4%	17,403	54.2%	3,527	46.7%
2019	72,785	54.6%	20,296	57.4%	19,000	53.4%	4,019	47.9%
2020	74,385	54.4%	20,670	58.3%	20,507	52.0%	4,184	49.8%
2021	75,582	54.2%	21,484	58.4%	22,203	51.1%	4,927	49.1%

* Total students include domestic students and international students.

GENDER BALANCE OF UNDERGRADUATE AND GRADUATE ENROLMENT BY FIELD OF STUDY

November 1, 2021

STATISTICS CANADA FIELD OF STUDY	UNDERGRADUATE		GRADUATE	
	Total	% Female	Total	% Female
Biological Sciences	4,934	65%	722	60%
Education & Physical Education	1,204	56%	3,858	79%
Engineering & Applied Sciences	7,113	42%	3,456	35%
Fine & Applied Arts	1,793	63%	455	56%
General Arts and Science	13,339	54%	0	--
Health Professions	8,566	59%	4,018	68%
Humanities and Related	6,848	58%	2,209	60%
Math & Physical Sciences	10,094	37%	1,488	28%
Social Sciences and Related	21,691	60%	5,278	59%
Total	75,582	54%	21,484	58%

Notes:

1. 'Education & Physical Education' includes the Faculty of Kinesiology and Physical Education and the Ontario Institute for Studies in Education (OISE).
2. Excludes students in Additional Qualification courses (OISE).

UNDERGRADUATE INTAKE BY FACULTY

November 1, 2021

	DOMESTIC STUDENT INTAKE					PERCENTAGE OF DOMESTIC INTAKE			
	GTA Area	Other Ontario	Other Canada	Other Countries	Total	GTA Area	Other Ontario	Other Canada	Other Countries
First Entry:									
Applied Science & Engineering	586	91	123	87	887	66.1%	10.3%	13.9%	9.8%
Architecture, Landscape & Design	127	30	42	28	227	55.9%	13.2%	18.5%	12.3%
Arts & Science									
St George	2,746	502	887	671	4,806	57.1%	10.4%	18.5%	14.0%
Mississauga	2,031	320	228	221	2,800	72.5%	11.4%	8.1%	7.9%
Scarborough	1,810	146	247	133	2,336	77.5%	6.3%	10.6%	5.7%
Kinesiology & Physical Education	144	22	33	17	216	66.7%	10.2%	15.3%	7.9%
Music	85	27	23	6	141	60.3%	19.1%	16.3%	4.3%
TYP	30	2	3	0	35	85.7%	5.7%	8.6%	0.0%
Second Entry:									
Dentistry	91	29	15	0	135	67.4%	21.5%	11.1%	0.0%
Information	15	0	2	1	18	83.3%	0.0%	11.1%	5.6%
Law	130	33	46	3	212	61.3%	15.6%	21.7%	1.4%
Medicine excl. PGME	244	107	38	2	391	62.4%	27.4%	9.7%	0.8%
Nursing	131	39	13	1	184	71.2%	21.2%	7.1%	0.5%
OISE	4	0	1	0	5	80.0%	0.0%	20.0%	0.0%
Pharmacy	186	75	53	0	314	59.2%	23.9%	16.9%	0.0%
Woodsworth (certificates)	4	1	0	0	5	80.0%	20.0%	0.0%	0.0%
Toronto School of Theology	97	29	21	1	148	65.5%	19.6%	14.2%	0.7%
Undergraduate excl. PGME	8,461	1,453	1,775	1,171	12,860	65.8%	11.3%	13.8%	9.1%
Postgraduate Medicine (Note 4)					607				
Total Undergraduate	8,461	1,453	1,775	1,171	13,467	65.8%	11.3%	13.8%	9.1%

Notes:

1. Includes all Fall full-time and part-time intake students, all years of new intake and new non-degree students.
2. Excludes Spring/Summer and Winter new intakes.
3. Student's geographic origin determined using the 'Home Province', 'County of Residence', and 'Admission Applicant Type' fields in ROSI.
4. Postgraduate Medical Education (PGME) intake students were not reported in sufficient detail in the past so are excluded from the intake shares.
5. Other countries includes Canadian citizens and permanent residents living abroad.

GRADUATE INTAKE BY FACULTY

November 1, 2021

	TOTAL HEADCOUNT					PERCENTAGE OF TOTAL HEADCOUNT			
	GTA Area	Other Ontario	Other Canada	Other Countries	Total	GTA Area	Other Ontario	Other Canada	Other Countries
Applied Science & Engineering	298	78	116	20	512	58.2%	15.2%	22.7%	3.9%
Architecture, Landscape & Design	79	15	27	4	125	63.2%	12.0%	21.6%	3.2%
Arts & Science excl. UTM & UTSC	556	175	251	43	1,025	54.2%	17.1%	24.5%	4.2%
UTM Graduate Programs	71	19	31	3	124	57.3%	15.3%	25.0%	2.4%
UTSC Graduate Programs	59	17	18	1	95	62.1%	17.9%	18.9%	1.1%
Dentistry	8	0	3	0	11	72.7%	0.0%	27.3%	0.0%
Information	180	57	42	11	290	62.1%	19.7%	14.5%	3.8%
Kinesiology & Physical Education	45	13	3	0	61	73.8%	21.3%	4.9%	0.0%
Law	50	22	12	7	91	54.9%	24.2%	13.2%	7.7%
Management	266	55	73	34	428	62.1%	12.9%	17.1%	7.9%
Medicine	534	162	116	13	825	64.7%	19.6%	14.1%	1.6%
Music	31	25	36	3	95	32.6%	26.3%	37.9%	3.2%
Nursing	121	41	15	0	177	68.4%	23.2%	8.5%	0.0%
OISE/UT	856	183	100	18	1,157	74.0%	15.8%	8.6%	1.6%
Pharmacy	12	4	4	3	23	52.2%	17.4%	17.4%	13.0%
Public Health excl. UTM	273	91	51	7	422	64.7%	21.6%	12.1%	1.7%
Social Work	151	42	38	6	237	63.7%	17.7%	16.0%	2.5%
Toronto School of Theology	11	9	4	1	25	44.0%	36.0%	16.0%	4.0%
Total Graduate	3,601	1,008	940	174	5,723	62.9%	17.6%	16.4%	3.0%

1. Includes all Fall full-time and part-time intake students, all years of new intake and new non-degree students.

2. Excludes spring/summer and Winter new intakes.

3. Student's geographic origin determined using the 'Home Province', 'County of Residence', and 'Admission Applicant Type' fields in ROSI.

4. Postgraduate Medical Education (PGME) intake students were not reported in sufficient detail in the past so are excluded from the intake shares.

5. Other countries includes Canadian citizens and permanent residents living abroad.

TOTAL INTAKE

November 1, 2021

	TOTAL HEADCOUNT					PERCENTAGE OF TOTAL HEADCOUNT			
	GTA Area	Other Ontario	Other Canada	Other Countries	Total	GTA Area	Other Ontario	Other Canada	Other Countries
Total Undergraduate	8,461	1,453	1,775	1,171	13,467	65.8%	11.3%	13.8%	9.1%
Total Graduate	3,601	1,008	940	174	5,723	62.9%	17.6%	16.4%	3.0%
Domestic Intake excl. PGME	12,062	2,461	2,715	1,345	18,583	64.9%	13.2%	14.6%	7.2%
Postgraduate Medicine (Note 4)					607				
Undergraduate & Graduate	12,062	2,461	2,715	1,345	19,190	64.9%	13.2%	14.6%	7.2%

Notes:

1. Includes all Fall full-time and part-time intake students, all years of new intake and new non-degree students.
2. Excludes spring/summer and Winter new intakes.
3. Student's geographic origin determined using the 'Home Province', 'County of Residence', and 'Admission Applicant Type' fields in ROSI.
4. Postgraduate Medical Education (PGME) intake students were not reported in sufficient detail in the past so are excluded from the intake shares.
5. Other countries includes Canadian citizens and permanent residents living abroad.

DEGREES AWARDED BY FIELD OF STUDY AND GENDER (preliminary)
Calendar Year 2020

STATISTICS CANADA FIELD OF STUDY	UNDERGRADUATE		MASTERS		DOCTORAL		TOTAL	
	Total	% Female	Total	% Female	Total	% Female	Total	% Female
Biological Sciences	1,307	67%	90	48%	41	49%	1,438	66%
Education & Physical Education	276	58%	1,193	81%	108	72%	1,577	76%
Engineering & Physical Sciences	1,316	39%	939	35%	122	23%	2,377	36%
Fine & Applied Arts	298	68%	102	58%	40	43%	440	63%
General Arts & Science	159	46%	0	---	0	---	159	46%
Health Professions	1,484	67%	985	74%	174	55%	2,643	69%
Humanities	1,664	63%	512	67%	99	52%	2,275	63%
Mathematics & Physical Sciences	2,213	40%	234	37%	91	32%	2,538	40%
Social Sciences	4,870	64%	2,231	58%	138	54%	7,239	62%
Total	13,587	58%	6,286	61%	813	48%	20,686	58%

Notes:

1. 'Education & Physical Education' includes the Faculty of Kinesiology & Physical Education and the Ontario Institute for Studies in Education (OISE).
2. Includes Toronto School of Theology (TST) conjoint programs.
3. Excludes Certificate and Diploma students.

TUITION FEE LEVELS FOR SELECTED PROGRAMS/DEGREES*
2021 Entering Cohort
2021-22

	DOMESTIC STUDENTS	INTERNATIONAL STUDENTS
UNDERGRADUATE DIRECT-ENTRY PROGRAMS		
Bachelors - Arts & Science	\$6,100	\$58,160
Bachelor of Applied Science, Engineering	\$14,180	\$62,250
UNDERGRADUATE PROGRAMS WITH HIGHER FEES IN UPPER YEARS**		
Bachelors - Computer Science or Bioinformatics or Data Science	\$11,420	\$60,150
Bachelors - Communication, Culture & Information Technology	\$11,420	\$60,150
Bachelors - Visual Studies UTM - Visual Culture & Communication	\$11,420	\$60,150
Bachelors - Information	\$11,420	\$60,150
Bachelors - Commerce/Business Administration	\$15,900	\$66,110
Bachelors - Management UTM	\$12,720	\$60,150
UNDERGRADUATE SECOND-ENTRY PROGRAMS		
Bachelors - Nursing	\$8,190	\$42,000
Doctor of Dental Surgery	\$37,080	\$109,300
Juris Doctor	\$33,040	\$57,040
Doctor of Medicine	\$23,090	\$91,760
Doctor of Pharmacy	\$18,060	\$44,880
GRADUATE PROGRAMS		
Ph.D.	\$6,210	\$6,210
Doctoral Stream Masters	\$6,210	\$26,210
Doctor of Education	\$7,537	\$38,340
Doctor of Juridical Science	\$6,210	\$6,210
Doctor of Musical Arts in Performance	\$9,540	\$26,210
Professional Master Programs***		

* This is not the official list of fees. Consult http://www.planningandbudget.utoronto.ca/Tuition_and_Ancillary_Fees_Cover/tuition.htm for the official fee schedules.

** Students entering these programs pay a general Arts & Science tuition fee in Year 1 and begin to pay a specialized program fee in Year 2, (or Year 3 in the case of the Bachelor of Information).

*** Tuition fees charged for professional master programs vary by programs. See the tuition fee schedule for details. \$8,370 is the fee for Master of Visual Studies.

Part E Graduates

Graduates by Region	52
Number of Degree Affiliations by College or Faculty	53
Total Annual Gifts Received	54
Percentage of Pledge Dollars by Donor Sector	55

GRADUATES BY REGION

As of Fall 2021

	NUMBER OF LIVING	PERCENTAGE OF LIVING
Canada		
Ontario		
Metro Toronto	289,292	45.28%
Central Ontario	189,639	29.68%
South-western Ontario	27,547	4.31%
Eastern Ontario	25,175	3.94%
Northern Ontario	8,091	1.27%
Subtotal Ontario	539,744	84.47%
Rest of Canada		
British Columbia	16,641	2.60%
Alberta	8,959	1.40%
Quebec	6,709	1.05%
Nova Scotia	3,113	0.49%
Manitoba	2,377	0.37%
Saskatchewan	1,716	0.27%
Newfoundland	1,290	0.20%
New Brunswick	1,289	0.20%
Prince Edward Island	406	0.06%
Northwest Territories	180	0.03%
Yukon Territory	164	0.02%
Nunavut	46	0.01%
Unknown within Canada	29	0.00%
Canada Total	582,663	91.19%
United States	26,446	4.14%
Other Countries	29,853	4.67%
International Total	56,299	8.81%
Grand Total	638,962	100.00%

Notes:

1. The number of individuals (both living and deceased) who have graduated from the University of Toronto is 745,835 as of Fall 2021.
2. Regional Breakdown is based on data as of December 16, 2021

**NUMBER OF DEGREE AFFILIATIONS
BY COLLEGE OR FACULTY**

As of Fall 2021

	NUMBER OF DEGREE AFFILIATIONS
Arts & Science Programs	
Constituent Colleges:	
Innis College	13,153
New College	31,320
University College	61,429
Woodsworth College	32,529
Federated Colleges:	
St. Michael's College	46,169
Trinity College	30,342
Victoria College	52,100
University of Toronto Mississauga	67,756
University of Toronto Scarborough	61,166
Other Faculties	
Applied Science & Engineering	77,033
Architecture, Landscape & Design	6,421
Dentistry	13,881
Forestry	3,500
Graduate Studies/Graduate Institutes & Centres	193,208
Information	10,066
Kinesiology & Physical Education	7,777
Joseph L. Rotman School of Management	19,164
Law	12,586
Medicine, Doctor of	19,555
Other Medicine	26,171
Music	8,660
Nursing	15,634
OISE/UT:	
Undergraduate	58,731
Graduate	36,791
Institute of Child Study	3,188
Pharmacy	15,230
Physical & Occupational Therapy	9,471
Social Work	12,127
Woodsworth Certificate & Diploma	7,950

Notes:

1. Honorary degrees are excluded.
2. Graduates with multiple degrees are counted in more than one constituency.
3. A single degree may be affiliated with more than one constituency.
4. Excludes Toronto School of Theology.
5. Refinements to reporting processes have resulted in a more accurate assessment of the distinct number of degrees awarded by colleges and faculties. However, there may be some inconsistency with the numbers reported in previous year's Facts & Figures for some faculties.

TOTAL ANNUAL GIFTS AND PLEDGES RECEIVED

2015-16 to 2020-21

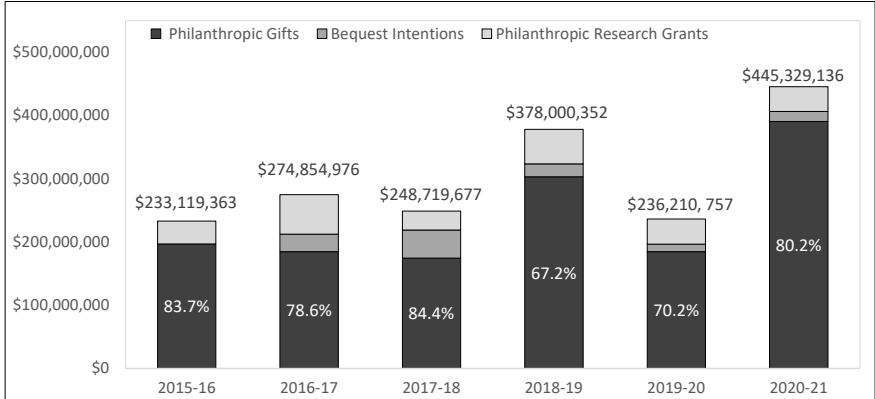

PERCENTAGE OF GIFT AND PLEDGE DOLLARS BY DONOR SECTOR
2020-21

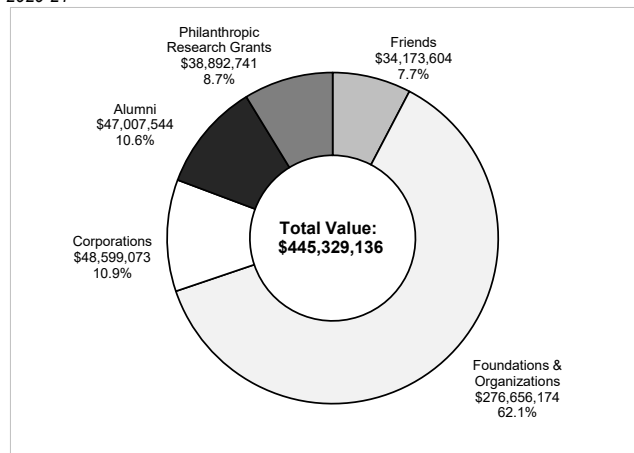

Part F Student Awards

Undergraduate Student Support : Admission Scholarships, In-Course Scholarships and Bursaries by Faculty and College	58
OSAP and University of Toronto Advanced Planning for Students Program (UTAPS) by Faculty and College	60
Graduate Student Support by Source	64
Graduate Student Support by School of Graduate Studies Division	65

**UNDERGRADUATE STUDENT SUPPORT: ADMISSION SCHOLARSHIPS, IN-COURSE SCHOLARSHIPS AND BURSARIES
BY FACULTY AND COLLEGE
2020-21**

First Entry Undergraduate

FACULTY / COLLEGE	ADMISSION SCHOLARSHIPS		IN-COURSE SCHOLARSHIPS		BURSARIES	
	Number	Value (\$)	Number	Value (\$)	Number	Value (\$)
Applied Science and Engineering	879	\$5,878,383	318	\$1,767,167	1,741	\$8,234,075
Architecture, Landscape, and Design	33	364,179	76	330,632	281	278,189
Arts and Science, St. George	1,485	14,625,692	3,996	7,375,095	8,715	15,356,460
<i>Innis College</i>	113	1,259,418	348	510,237	590	889,681
<i>New College</i>	127	1,705,390	434	871,871	1,408	2,016,441
<i>St. Michael's College</i>	164	1,140,580	147	473,573	1,513	2,552,702
<i>Trinity College</i>	262	2,756,021	804	1,457,887	654	1,414,586
<i>University College</i>	359	1,889,539	798	1,352,925	1,358	2,094,426
<i>Victoria College</i>	299	2,965,026	1,258	2,215,075	1,098	2,277,206
<i>Woodsworth College</i>	161	2,909,719	207	493,527	2,094	4,111,419
Kinesiology and Physical Education	24	180,468	61	200,596	258	374,674
Music	48	243,694	121	385,687	255	530,749
Transitional Year Program	-	0	1	300	74	155,349
U of T Mississauga	1,836	7,603,334	398	1,720,220	4,395	6,947,583
U of T Scarborough	1,348	6,668,888	476	1,768,804	4,424	8,765,095
Total First Entry Undergraduate	5,653	\$35,564,638	5,447	\$13,548,501	20,143	\$40,642,173

**UNDERGRADUATE STUDENT SUPPORT: ADMISSION SCHOLARSHIPS, IN-COURSE SCHOLARSHIPS AND BURSARIES
BY FACULTY AND COLLEGE**
(continued)

Second Entry Undergraduate

FACULTY / COLLEGE	ADMISSION SCHOLARSHIPS		IN-COURSE SCHOLARSHIPS		BURSARIES	
	Number	Value (\$)	Number	Value (\$)	Number	Value (\$)
Dentistry	5	\$4,160	62	\$49,942	389	\$746,652
Law	14	64,091	77	182,455	588	4,538,727
Medicine	15	68,085	336	824,129	1,691	9,163,430
Radiation Sciences	0	0	0	0	47	177,506
Physician Assistant	0	0	0	0	150	231,607
Nursing	5	14,808	28	71,834	182	521,655
Pharmacy	25	85,152	68	65,960	937	1,315,911
Information	-	0	3	3,648	35	106,073
Total Second Entry Undergraduate	64	\$236,295	574	\$1,197,967	4,019	\$16,801,562
Undergraduate Total	5,717	\$35,800,933	6,021	\$14,746,468	24,162	\$57,443,735

Notes:

1. Amounts based on journal dates between May 1, 2020 to April 30, 2021.
2. Dependant Scholarship, Fellowships, TST students excluded
3. Award source is University of Toronto only.

OSAP AND UNIVERSITY OF TORONTO ADVANCED PLANNING FOR STUDENTS PROGRAM (UTAPS) BY FACULTY AND COLLEGE

2020-21

First Entry Undergraduate

Faculty/College	OSAP					UTAPS	
	Recipient	Full-time Domestic Student	%	Loan	Grant	Recipient	Grant
Applied Science and Engineering	1,700	3,205	53%	\$14,006,614	\$6,771,201	1,020	\$5,892,229
Architecture, Landscape & Design	322	757	43%	1,397,448	1,999,601	123	119,713
Arts & Science St. George	8,123	17,928	45%	36,518,084	50,437,583	3,445	6,699,424
<i>Innis College</i>	581	1,240	47%	2,572,534	3,396,215	244	467,197
<i>New College</i>	1,311	2,988	44%	5,875,126	8,265,644	585	1,179,616
<i>St. Michael's College</i>	1,467	3,228	45%	6,538,820	8,984,455	650	1,172,305
<i>Trinity College</i>	500	1,311	38%	2,441,285	2,828,087	204	480,999
<i>University College</i>	1,527	3,480	44%	6,594,697	9,302,223	662	1,200,403
<i>Victoria College</i>	1,096	2,573	43%	4,739,070	6,254,830	439	796,236
<i>Woodsworth College</i>	1,607	3,067	52%	7,660,498	11,048,220	661	1,402,668
Music	201	489	41%	1,061,535	1,132,903	58	80,064
Kinesiology & Physical Education	448	881	51%	1,890,303	2,289,290	165	159,381
Transitional Year Program						12	18,019
U of T Mississauga	6,289	10,262	61%	24,694,970	36,039,640	3,030	5,621,433
U of T Scarborough	6,561	9,006	73%	25,089,235	40,943,752	3,596	7,273,565
Total First Entry Undergraduate	23,644	42,528	56%	\$104,658,189	\$139,613,970	11,449	\$25,863,828

**OSAP AND UNIVERSITY OF TORONTO ADVANCED PLANNING FOR STUDENTS PROGRAM (UTAPS) BY
FACULTY AND COLLEGE**
2020-21 (continued)

Second Entry Undergraduate

Faculty/College	OSAP					UTAPS	
	Recipient	Full-time Domestic Student	%	Loan	Grant	Recipient	Grant
Dentistry	336	441	76%	\$5,306,559	\$2,546,355	0	-
Information	23	30	77%	167,940	135,749	14	\$75,292
Law	339	558	61%	3,964,447	1,939,042	0	-
Medicine	823	1,036	79%	11,090,921	5,821,284	0	-
Radiation Sciences	211	272	78%	924,197	2,000,404	103	108,911
Physician Assistant	48	61	79%	451,779	445,693	41	175,091
Nursing	268	342	78%	1,483,284	2,395,510	74	134,736
Pharmacy	764	996	77%	7,998,700	5,122,078	0	-
Total Second Entry Undergraduate	2,812	3,736	75%	\$31,387,827	\$20,406,115	232	\$494,030
Total Undergraduate	26,456	46,264	57%	\$136,046,016	\$160,020,085	11,681	\$26,357,858

**OSAP AND UNIVERSITY OF TORONTO ADVANCED PLANNING FOR STUDENTS PROGRAM (UTAPS) BY
FACULTY AND COLLEGE
2020-21 (continued)**

Faculty	OSAP					UTAPS	
	Recipient	Full-time Domestic Student	%	Loan	Grant	Recipient	Grant
Applied Science & Engineering	363	1,459	25%	\$3,658,645	\$475,035	82	\$181,317
Architecture, Landscape, & Design	221	386	57%	2,346,966	332,416	3	7,184
Arts & Science	620	3,503	18%	6,317,855	1,038,885	204	422,058
Dentistry	28	102	28%	552,353	108,460	2	70,359
Information	318	614	52%	3,404,335	398,826	5	8,107
Kinesiology & Physical Education	27	120	23%	229,395	20,430	8	14,646
Law	52	153	34%	879,417	196,520	1	735,964
Management	295	1,006	29%	3,875,232	414,608	1	3,873
Medicine	802	2,510	32%	10,643,919	1,159,813	132	713,669
Music	68	266	26%	826,614	128,538	21	54,116
Nursing	194	354	55%	2,899,018	187,010	5	14,109
OISE/UT	1,117	2,353	48%	12,999,788	2,544,886	97	272,278
Pharmacy	11	94	12%	104,339	17,775	3	20,424

**OSAP AND UNIVERSITY OF TORONTO ADVANCED PLANNING FOR STUDENTS PROGRAM (UTAPS) BY
FACULTY AND COLLEGE**
2020-21 (continued)

Faculty	OSAP					UTAPS	
	Recipient	Full-time Domestic Student	%	Loan	Grant	Recipient	Grant
Public Health	267	938	29%	2,639,724	205,426	22	59,108
Social Work	250	469	53%	3,039,263	471,192	3	6,741
UTM Graduate Programs	133	256	52%	1,743,268	92,294	0	0
UTSc Graduate Programs	58	176	33%	655,079	92,448	3	27,921
Graduate Total	4,824	14,759	33%	\$56,815,210	\$7,884,562	592	2,611,874
Grand Total	31,280	61,023	51%	\$192,861,226	\$167,904,647	12,273	\$28,969,732

Notes:

1. Amounts based on journal dates between May 1, 2020 to April 30, 2021.
2. OSAP recipients are based on full-time, domestic students only.
3. OSAP amounts consist of Canada and Ontario loans and grants.
4. Non-OSAP eligible students are not included (i.e., international students, postgraduate medicine, dentistry, and pharmacy residents).
5. TST students are not included.
6. Forestry is included in Architecture, Landscape and Design

GRADUATE STUDENT SUPPORT BY SOURCE
 2020-21
 (millions of dollars)

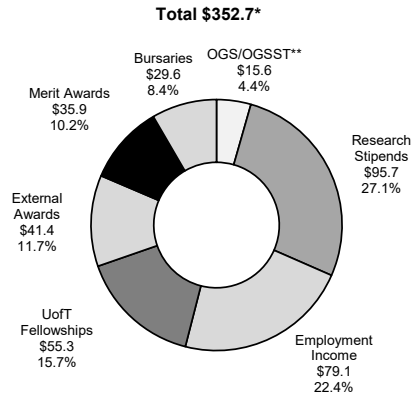

GRADUATE STUDENT SUPPORT BY SCHOOL OF GRADUATE STUDIES DIVISION
 2020-21
 (millions of dollars)

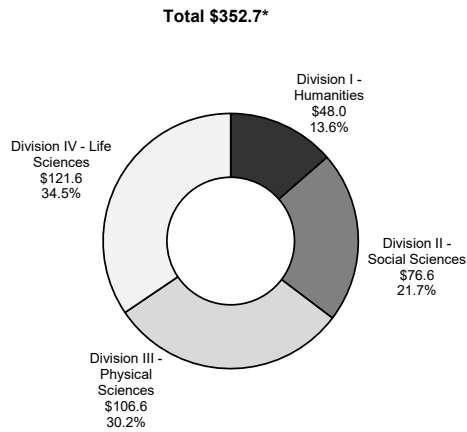

* Includes affiliated hospitals.

** OGS - Ontario Graduate Scholarship/OGSST - Ontario Graduate Scholarships in Science and Technology

Part G Faculty and Administrative Staff

Distribution of All Appointed Faculty by Major Division of Main Appointment	66
Distribution: Faculty Holding Continuing Appointments by Major Division of Main Appointment and by Stream and Sex	67
Distribution: Faculty Holding Continuing Appointments by Rank and Sex	68
Distribution: Faculty Holding Limited Term Appointments by Rank	69
Distribution: Faculty Holding Continuing Appointments by Rank, Stream, and Age	69
Distribution: Librarians by Rank, Stream, and Sex	70
Distribution: Librarians by Rank and Age	70
All Active Faculty and/or Instructors with Teaching and/or Research Responsibilities	71
Distribution of Full and Part-time Administrative and Union Staff	72
Operating Fund Full-Time Equivalent Staff	73

DISTRIBUTION OF ALL APPOINTED FACULTY BY MAJOR DIVISION OF MAIN APPOINTMENT

September 2020

DIVISION	Faculty Holding Continuing Appointments			Faculty Holding Limited Term Appointment			Total Limited Term Appointments	Total Appointed Faculty	
	Tenured/ Tenure Stream	Continuing Stream, Teaching Stream	Total Continuing Appoint- ments	Full-time (CLTA**)	Part- time	Full-time, Teaching Stream (CLTA, Teaching Stream)			Part- time, Teaching Stream
Applied Science & Engineering	243	27	270	*	*	4	*	6	276
Architecture, Landscape & Design (John H. Daniels)	29	7	36	6	6	*	30	43	79
Arts & Science	760	115	875	39	21	32	47	139	1,014
Dentistry	37	5	42	3	33	*	5	41	83
Education (OISE)	93	14	107	3	*	*	20	27	134
Information	24	*	26	*	*	4	*	7	33
Kinesiology & Physical Education	25	6	31	*	*	*	*	3	34
Law	52	*	52	*	*	*	**	*	54
Management (Rotman)	111	15	126	3	4	*	10	18	144
Medicine (Temerty)	160	24	184	157	32	4	19	212	396
Music	33	13	46	*	10	*	12	24	70
Nursing (Lawrence S. Bloomberg)	23	8	31	*	*	*	8	9	40
Pharmacy (Leslie Dan)	29	8	37	*	*	*	14	16	53
Public Health (Dalla Lana School)	41	4	45	11	25	*	6	43	88
Social Work (Factor-Inwentash)	31	*	32	*	*	3	*	4	36
U of T Mississauga	306	80	386	9	11	15	31	66	452
U of T Scarborough	262	93	355	8	*	*	37	49	404
Total	2,259	422	2,681	245	148	75	241	709	3,390

* Not reported due to cell size less than three

** CLTA stands for "Contractually Limited Term Appointments"

Notes:

1. Appointed faculty are faculty members who hold academic appointments at U of T whose workload includes research/scholarship, teaching and service. These are distinctive from sessional instructors, hired to teach courses, clinical faculty (ono-appointed), and faculty who hold status-only or adjunct appointments.
2. "Full-time (CLTA)" are faculty members who are 'like' tenure stream faculty and "Full-time, teaching Stream (CLTA, Teaching Stream)" are 'like' continuing stream, teaching stream faculty, in terms of workload, role, and ranks, but who may only hold an appointment for a maximum duration of 5 years at the University.
3. "Part-time" and "Part-time, Teaching Stream" are faculty who are employed on a part-time FTE (20-75%) basis. They are similar to tenured/tenure continuing stream, teaching stream faculty, respectively, in terms of role, workload and ranks. Their workload is prorated to their FTE. They are not eligible for tenure or continuing status.
4. Part-time faculty are reviewed in a 6th year for a continuing appointment, which if successful, results in a contract for a "continuing appointment" which has no end date.
5. Excludes employee subgroup Other Academic (primarily Institute of Child Studies instructors and KPE athletic instructors/coaches).
6. Arts and Science includes TYP and SGS Graduate Ctr for Academic Communication.

DISTRIBUTION: FACULTY HOLDING CONTINUING APPOINTMENTS BY MAJOR DIVISION OF MAIN APPOINTMENT AND BY STREAM AND SEX

September 2020

Division	Faculty Holding Continuing Appointments								Grand Total
	Tenured/Tenure Stream				Continuing Stream, Teaching Stream				
	Male	Female	Another	Total	Male	Female	Another	Total	
Applied Science & Engineering	194	49	*	243	19	8	*	27	270
Architecture, Landscape & Design (John H. Daniels)	20	9	*	29	3	4	*	7	36
Arts & Science	474	283	3	760	59	56	*	115	875
Dentistry	24	13	*	37	3	*	*	5	42
Education, Ontario Institute for Studies in (OISE)	33	59	*	93	5	9	*	14	107
Information	11	12	*	24	*	*	*	*	26
Kinesiology & Physical Education	13	12	*	25	*	4	*	6	31
Law	30	22	*	52	*	*	*	*	52
Management (Rotman)	85	26	*	111	8	7	*	15	126
Medicine (Temerty)	100	59	*	160	*	22	*	24	184
Music	18	15	*	33	10	3	*	13	46
Nursing (Lawrence S. Bloomberg)	3	20	*	23	*	7	*	8	31
Pharmacy (Leslie Dan)	15	14	*	29	*	7	*	8	37
Public Health (Dalla Lana School)	17	24	*	41	*	3	*	4	45
Social Work (Factor-Inwentash)	10	21	*	31	*	*	*	*	32
<i>U of T Mississauga</i>	185	121	*	306	47	33	*	80	386
<i>U of T Scarborough</i>	154	108	*	262	40	53	*	93	355
Total	1,386	867	6	2,259	203	219	0	422	2,681

* Not reported due to cell size less than three

Note:

Faculty data is sourced from the Human Resources Information System which contains a field for three "sex" indicators: "Male", "Female", and "Another". Data on gender identification is not available in this dataset.

DISTRIBUTION: FACULTY HOLDING CONTINUING APPOINTMENTS BY RANK AND SEX
September 2020

Rank	Faculty Holding Continuing Appointments								
	Tenured/Tenure Stream				Continuing Stream, Teaching Stream				Grand Total
	Male	Female	Another	Total	Male	Female	Another	Total	
Assistant Prof (Conditional)	10	10	*	21	n/a	n/a	n/a	n/a	21
Assistant Prof	245	220	*	466	n/a	n/a	n/a	n/a	466
Associate Prof	374	311	3	688	n/a	n/a	n/a	n/a	688
Professor	757	326	*	1,084	n/a	n/a	n/a	n/a	1,084
Assistant Prof, Teaching Stream (Conditional)	n/a	n/a	n/a	n/a	*	6	*	7	7
Assistant Prof, Teaching Stream	n/a	n/a	n/a	n/a	63	78	*	141	141
Associate Prof, Teaching Stream	n/a	n/a	n/a	n/a	128	123	*	251	251
Professor, Teaching Stream	n/a	n/a	n/a	n/a	11	12	*	23	23
Total	1,386	867	6	2,259	203	219	0	422	2,681

* Not reported due to cell size less than three

Note:

Faculty data is sourced from the Human Resources Information System which contains a field for three "sex" indicators: "Male", "Female", and "Another". Data on gender identification is not available in this dataset.

DISTRIBUTION: FACULTY HOLDING LIMITED TERM APPOINTMENTS BY RANK
September 2020

Rank	Faculty Holding Limited Term Appointments				Grand Total
	Full-time (CLTA)	Part-time	Full-time, Teaching Stream (CLTA, Teaching Stream)	Part-time, Teaching Stream	
Assistant Professor (Conditional)	6	4	n/a	n/a	10
Assistant Professor	79	81	n/a	n/a	160
Associate Professor	45	33	n/a	n/a	78
Professor	115	30	n/a	n/a	145
Assistant Professor, Teaching Stream (Conditional)	n/a	n/a	8	*	8
Assistant Professor, Teaching Stream	n/a	n/a	67	*	67
Associate Professor, Teaching Stream	n/a	n/a	*	*	0
Professor, Teaching Stream	n/a	n/a	*	*	0
Lecturer	n/a	n/a	*	238	238
Senior Lecturer	n/a	n/a	*	3	3
Total	245	148	75	241	709

* Not reported due to cell size less than three.

Notes:

1. Full-time (CLTA) are faculty members who are 'like' tenure stream faculty, and "Full-time, Teaching Stream (CLTA, Teaching Stream)" are 'like' continuing stream, teaching stream faculty, in terms of workload, role, and ranks, but who may only hold an appointment for a maximum duration of 5 years at the University.
2. The total count of 245 "Full-time (CLTA)" includes 135 clinicians, 74% of whom are at the rank of Professor.
3. "Part-time" and "Part-time, Teaching Stream" are faculty who are employed on a part-time FTE (20-75%). They are similar to tenured/tenure stream and continuing stream, teaching stream faculty, respectively, in terms of role, workload and ranks. Their workload is prorated to their FTE. They are not eligible for tenure or continuing status.
4. Part-time faculty are reviewed in a 6th year for a continuing appointment, which if successful, results in a contract for a "continuing appointment" which has no end date.
5. Effective October 29, 2020, the new Policy & Procedures on Employment Conditions of Part-time Faculty brought into effect rank changes for faculty at the ranks of Sr. Lecturer and Lecturer. They are now eligible for appointment to the ranks of Assistant Professor, Teaching Stream; Associate Professor, Teaching Stream; Professor, Teaching Stream; Assistant Professor, Associate Professor or Professor. Note these new ranks should be reserved for those individuals who bear a similar responsibility in terms of teaching, research/scholarship and service, to full-time appointments.

DISTRIBUTION: FACULTY HOLDING CONTINUING APPOINTMENTS BY RANK, STREAM, AND AGE

September 2020

Rank	Faculty Holding Continuing Appointments: Average Age	
	Tenured/Tenure Stream	Continuing Stream, Teaching Stream
Assistant Professor (Conditional)	33.3	n/a
Assistant Professor	38.0	n/a
Associate Professor	48.8	n/a
Professor	57.6	n/a
Assistant Professor, Teaching Stream (Conditional)	n/a	34.3
Assistant Professor, Teaching Stream	n/a	42.6
Associate Professor, Teaching Stream	n/a	53.3
Professor, Teaching Stream	n/a	54.4
Total	50.7	49.5

DISTRIBUTION: LIBRARIANS BY RANK, STREAM, AND SEX
September 2020

Rank	Permanent Status/ Permanent Status Stream				Non-Permanent Status				Grand Total
	Male	Female	Another	Total	Male	Female	Another	Total	
LIB I	*	3	*	5	*	3	*	4	9
LIB II	8	22	*	30	*	7	*	8	38
LIB III	20	67	*	87	*	8	*	9	96
LIB IV	9	11	*	20	n/a	n/a	n/a	n/a	20
TOTAL	39	103	0	142	3	18	0	21	163

* Not reported due to cell size less than three

Note:

Librarian data is sourced from the Human Resources Information System which contains a field for three "sex" indicators: Female, "Male", and "Another". Data on gender identification is not available in this dataset.

DISTRIBUTION: LIBRARIANS BY RANK AND AGE
September 2020

Rank	Average Age	
	Permanent Status/Permanent Status Stream	Non-Permanent Status
LIB I	31.4	30.3
LIB II	37.0	33.3
LIB III	46.5	42.2
LIB IV	58.4	n/a
Overall Average	45.6	36.5

ALL ACTIVE FACULTY AND/OR INSTRUCTORS WITH TEACHING AND/OR RESEARCH RESPONSIBILITIES

Fall 2020

Category	Count (Full- time)	Count (Part- time)	Total Count	Total FTE
Tenured/Tenure Stream including comparable CLTA* and Part-time faculty	2,314	196	2,510	2421.6
All Teaching Stream including comparable CLTA and Part-time faculty	520	258	778	674.0
Term-limited Sessional and Stipendiary (charges de cours)	0	1,317	1,317	263.4
Clinical - Medicine	3,273	3,595	6,868	3323.6
Other	482	3,156	3,638	768.0
Total	6,589	8,522	15,111	7,450.6

* CLTA stands for "Contractual Limited Time Appointment"

Notes:

- "Tenured/Tenure Stream including comparable CLTA and Part-time faculty" includes faculty holding continuing appointments in the tenure stream, and limited-term faculty holding comparable Contractually Limited Term Appointments (CLTA) and part-time appointments. "Tenured/Tenure Stream including comparable CLTA and Part-time faculty" was previously referred to as "Professorial" in earlier reports. This title is no longer used because both streams hold professorial ranks.
- "All Teaching Stream including comparable CLTA and Part-time faculty" includes faculty holding continuing appointments in the teaching stream, and limited-term faculty holding comparable Contractually Limited Term Appointments, Teaching Stream (CLTA, Teaching Stream) and part-time teaching stream appointments. "All Teaching Stream including comparable CLTA and Part-time faculty" was previously referred to as "Teaching Stream Only" in earlier reports.
- Includes faculty with active appointments only who are contributing to the teaching and/or research mission of the University regardless of pay source.
- Excludes Research Fellows
- Excludes Teaching Assistants
- "Limited Term Appointments (all streams)" includes appointed faculty with full-time contractually limited term appointments and part-time limited term appointments in both the non-tenure and teaching streams.
- "Term-limited Sessional and Stipendiary" includes casual instructors teaching a course(s). These instructors do not hold academic appointments.
- "Clinical" includes faculty contributing to the education of Medical and other health-related programs' students located at the University and other clinical settings e.g., hospitals.
- "Other" includes Research Associates, other faculty with graduate appointments and status only appointments, and faculty in the "Other Academics "employee subgroup.

**DISTRIBUTION OF FULL AND PART-TIME ADMINISTRATIVE
AND UNION STAFF**
September 2020

EMPLOYEE GROUP	FULL-TIME		
	Male	Female	Total
Non-Unionized Employees			
Research Associates	210	117	327
USW-exempt Admin staff**	478	902	1,380
Total non-unionized employees	688	1,019	1,707
Unionized Employees			
Library Workers (CUPE 1230)	46	58	104
Operating Engineers (CAW 2003)	81 *		83
Police (OPSEU 519)	28	23	51
Service Workers (CUPE 3261)	343	338	681
Teaching Assistants***	0	0	0
Sessional Lecturers (CUPE 3902-3)	0	0	0
Post Doctoral (CUPE 3902-5)	440	262	702
Trades and Services****	78	*	79
Research Associates & Officers (OPSEU 578)	0	*	*
Early Learning Centre (CUPE L2484)	0	33	33
89 Chestnut (CUPE 3261-89 Chestnut)	56	27	83
USWA Admin staff*	1,519	3,104	4,623
Total unionized employees	2,591	3,849	6,440
Total	3,279	4,868	8,147
PART-TIME			
EMPLOYEE GROUP	Male	Female	Total
Non-Unionized Employees			
Research Associates	2217	17	2,234
USW-exempt Admin staff**	*	18	20
Total non-unionized employees	2,219	35	2,254
Unionized Employees			
Library Workers (CUPE 1230)	*	10	13
Operating Engineers (CAW 2003)	0	0	0
Police (OPSEU 519)	0	0	0
Service Workers (CUPE 3261)	34	51	85
Teaching Assistants***	2,973	2,861	5,834
Sessional Lecturers (CUPE 3902-3)	536	524	1,060
Post Doctoral (CUPE 3902-5)	21	16	37
Trades and Services****	0	0	0
Research Associates & Officers (OPSEU 578)	*	0	*
Early Learning Centre (CUPE L2484)	0	0	0
89 Chestnut (HERE Local 75)	6	5	11
USWA Admin staff*	36	134	170
Total unionized employees	3,610	3,601	7,211
Total	5,829	3,636	9,465

**DISTRIBUTION OF FULL AND PART-TIME ADMINISTRATIVE
AND UNION STAFF** (continued)
September 2020

EMPLOYEE GROUP	ALL		
	Male	Female	Total
Non-Unionized Employees			
Research Associates	2,427	134	2,561
USW-exempt Admin staff**	480	920	1,400
Total non-unionized employees	2,907	1,054	3,961
Unionized Employees			
Library Workers (CUPE 1230)	49	68	117
Operating Engineers (CAW 2003)	81	*	83
Police (OPSEU 519)	28	23	51
Service Workers (CUPE 3261)	377	389	766
Teaching Assistants***	2,973	2,861	5,834
Sessional Lecturers (CUPE 3902-3)	536	524	1,060
Post Doctoral (CUPE 3902-5)	461	278	739
Trades and Services****	78	*	79
Research Associates & Officers (OPSEU 578)	*	*	*
Early Learning Centre (CUPE L2484)	0	33	33
89 Chestnut (HERE Local 75)	62	32	94
USWA Admin staff*	1,555	3,238	4,793
Total unionized employees	6,201	7,450	13,651
Total	9,108	8,504	17,612

* Not reported due to cell size less than three

** Excludes Non University of Toronto Departments.

*** Includes 247 OISE Graduate Assistants and excludes Post Doctoral fellows represented by CUPE 3902-5

**** Trades and Services includes Machinists, Carpenters, Electrical Workers, Sheet Metal Workers, Plumbers, Pipefitters, and Painters.

GROSS OPERATING FUND FULL-TIME EQUIVALENT STAFF
2021-22 Budget

	ACADEMIC	NON-ACADEMIC*
Arts & Science	1026.96	906.84
UTM Academic	424.46	188.81
UTSC Academic	411.16	257.00
Dentistry	64.73	181.00
Medicine	314.84	649.29
Public Health	73.72	57.20
Nursing	36.99	34.90
Pharmacy	46.87	66.00
Kinesiology & Physical Education	34.00	25.80
Applied Science and Engineering	285.92	344.77
Architecture, Landscape, and Design	64.64	44.60
OISE/UT	109.08	126.30
Law	43.73	53.24
Information	37.26	34.35
Music	56.91	24.00
Social Work	33.41	22.55
Management	152.45	300.43
Transitional Year Program	6.47	3.00
Continuing Studies, School of	-	132.00
Total, Academic	3,223.60	3,452.08
St. George Libraries		423.93
UTM academic services incl. library		54.97
UTSC academic services incl. library	6.10	44.06
St. George Student Life	-	256.30
Kinesiology & Physical Ed Co-Curricular	7.00	128.79
UoT Art Centre	0.25	3.60
UTM Student Services	-	117.46
UTSC Student Affairs	-	95.75
St. George Maintenance & Services	-	542.61
UTM Maintenance & Services	-	196.15
UTSC Maintenance & Services	-	139.03
St. George Utilities	-	6.00
St. George Administration	19.55	1,281.83
UTM Administration	1.00	212.85
UTSC Administration	1.00	187.83
General University Expense		
Institutional IT Systems		1.00
Grand Total	3,258.50	7,144.24

* Librarians, Admin and Union staff are included in the non-academic group.
Note: These are Budgeted FTEs.

Part H Library

Library Collections - Physical Holdings	76
Library Collections - Electronic Holdings	76
Library Collection Use - Physical Holdings	77

LIBRARY COLLECTIONS

2020-21

The 40 libraries in the University of Toronto Library (UTL) System are divided into four administrative groups: Central, Departmental, Campus (UTM & UTSC) and Federated and Affiliated College Libraries

	CENTRAL	DEPARTMENTAL	SCARBOROUGH/ MISSISSAUGA	FEDERATED/ AFFILIATED	SYSTEM-WIDE	TOTAL
PHSICAL HOLDINGS	LIBRARIES*	LIBRARIES**				
Bookform (monographs & bound serials)	8,156,565	326,182	630,255	1,346,295		10,459,297
Cartographic Materials	22,976	-	183	83		23,242
CD-ROM (Bibliog. & Text)	16,762	561	267	1,942		19,532
Films & Videos	37,788	53	4,115	8,865		50,821
Graphic Materials	503	-	10	1,722		2,235
Microforms	361,175	14	691	5,033		366,913
Sheet Music	263,654	4	1,263	245		265,166
Sound Recording	82,367	178	1,536	2,091		86,172
Borrowable Technology	1,046	183	715	217		2,161
Other Formats	87	-	179	203		469
Total number of items	8,942,923	327,175	639,214	1,366,696		11,276,008
Current serial subscriptions (print)	2,404	891	481	1,441		5,217
Manuscripts (Metres)	32,651	50	-	580		33,280
ELECTRONIC HOLDINGS						
eBooks	-	-	-	-		3,470,013
eJournals	-	-	-	-		199,419
Electronic data files (datasets, GIS layers, etc.)	-	-	-	-		3,866,115
Digital objects (images, captured web content, pdf documents, etc.)	-	-	-	-		395,878
Electronic theses	-	-	-	-		26,954

* Data cleaning and reorganization done as part of the libraries' migration to a new inventory management system resulted in changes to totals in several categories above.

** Category includes hospital libraries starting 2019-2020

LIBRARY COLLECTION USE
2020-21

Library	Circulations*
Robarts Library	51,139
Gerstein Science Information Centre	243
Central Libraries	
OISE/UT Library	614
Fisher Library/Archives**	0
Media Commons	2,715
Other Central Libraries***	4,954
Total, Central Libraries	59,665
Departmental Libraries	1,968
U of T Mississauga Library	2,462
U of T Scarborough Library	1,472
Federated/Affiliated Libraries	21,943
Total, all libraries	87,510
Downloads from selected electronic journals****	13,945,205

Note: Libraries closed and print circulation halted due to the pandemic starting March 16, 2020.

- * Includes renewals, short-term loans and lending of equipment and technologies
- ** Use of physical collection lower than usual due to pandemic related library closure
- *** Starting in 2016-17, four libraries have been reclassified from the Departmental Libraries grouping into the Central Libraries grouping: Law Library, Eberhard Zeidler Architecture Library, Faculty of Music Library, and the Milt Harris Library at Rotman.
- **** Represents use in calendar year 2020 of a large subset of our electronic journal collections. This figure does not include use of electronic books, some electronic

Part I Physical Plant

Usage of Assignable Space	80
Number of Buildings and Square Metres	81
Area of U of T Properties	82
Number of Parking Spaces	82
Number of Public Assembly Facilities	82
Number of University of Toronto Students in Residence	83

USAGE OF ASSIGNABLE SPACE
2020-21

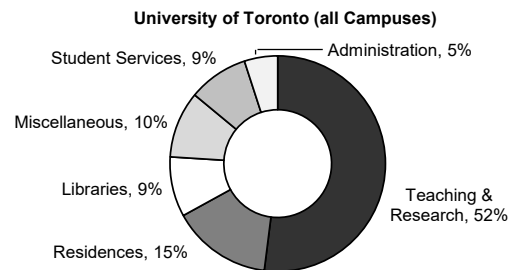

	ST. GEORGE CAMPUS	MISSISSAUGA CAMPUS	SCARBOROUGH CAMPUS
Teaching & Research	56%	41%	43%
Residence	13%	29%	16%
Libraries	10%	5%	4%
Student Services	7%	12%	16%
Administration	4%	6%	8%
Miscellaneous	10%	7%	13%

Notes:

1. **Student Services** includes: Athletics, Food Services, Bookstore and Merchandising and Health Services.
2. **Miscellaneous** includes: Plant Maintenance, Assembly & Exhibition Facilities, Common Use and Student Activity and other University Facilities.
3. **Teaching and Research** includes: Classrooms, Teaching and Research Laboratories, Academic Services, Health Science, Clinic Facilities, Central Services and Media Services.

NUMBER OF BUILDINGS AND SQUARE METRES
 2020-20201as at September 2021

	NUMBER OF BUILDINGS	NET ASSIGNABLE SQUARE METRES	NET SQUARE METRES	GROSS SQUARE METRES
University				
St. George	119	642,743	1,057,529	1,241,548
Leased St. George	9	14,348	20,840	23,926
Scarborough	32	90,878	144,925	166,754
Mississauga	53	111,917	191,371	219,109
Total University	213	859,886	1,414,665	1,651,338
Federated Colleges and Massey	47	97,137	148,250	185,018
Grand Total	260	957,023	1,526,914	1,836,356

Notes:

1. **Net Assignable Square Metres** is the sum of all areas on all floors of the building assigned to, or available for assignment, to, an occupant, including every type of space functionality used by an occupant.
2. **Net Square Metres** is the sum of all areas on all floors of the building, both assigned (see definition above) and non-assigned (i.e., corridors, stairs, mechanical rooms etc.)
3. **Gross Area Square Metres** is the sum of all floors areas included within the outside faces of exterior walls, which have floor surfaces.

AREA OF UNIVERSITY OF TORONTO PROPERTIES

2020-21

	HECTARES
CAMPUSES	
Downtown Campus	
St. George	55.0
Federated Colleges and Massey	18.4
Total Downtown Campus	73.4
Scarborough	122.5
Mississauga	90.8
Total Campuses	286.7
OFF CAMPUS	
Aerospace	11.9
Joker's Hill	346.0
Total Off Campus	357.9
Grand Total	644.6

Notes:

1. Excludes Huron/Sussex houses.
2. Total Downtown Campus includes St. George, federated colleges and Massey.

NUMBER OF PARKING SPACES

2020-21

	NUMBER OF SPACES
St. George	1,564
Scarborough	1,968
Mississauga	2,874
Total	6,406

NUMBER OF PUBLIC ASSEMBLY FACILITIES

2020-21

	NUMBER OF FACILITIES	SEATING CAPACITY
St. George Lecture Theatres / Hall*	45	11,066
St. George Auditorium	3	2,731
Dining Rooms and Cafeterias*	32	4,307
Varsity Arena	1	4,000

* Including federated colleges

NUMBER OF UNIVERSITY OF TORONTO STUDENTS IN RESIDENCE
2021-22

	NUMBER OF FIRST-YEAR STUDENTS¹	NUMBER OF STUDENTS²	TOTAL SPACES³
University of Toronto Residences			
St. George Campus			
U of T Operated			
Innis College	207	281	284
New College	552	820	853
University College	456	588	621
Woodsworth College	278	348	350
Ancillary Operated			
Chestnut Residence	843	1,086	1,099
Graduate House		409	426
Family Housing		676	720
Federated Colleges			
St. Michael's College (Incl. Loretto College Residence)	301	517	524
Trinity College	255	432	435
Victoria University	493	629	631
St. George Total	3,385	5,786	5,943
Mississauga Campus			
Undergraduate Housing	848	1,225	1,312
Family & Graduate Housing (including Medicine)	0	34	45
Mississauga Total	848	1,259	1,357
Scarborough Total	656	704	814
Total University of Toronto	4,889	7,749	8,114
Independent Residences			
Knox College	0	65	65
Massey College	0	25	25 ^a
Wycliffe College	0	39	39 ^a
Total Independent Residences	0	129	65
Grand Total	4,889	7,878	8,179

Notes:

1. Number of First Year Students includes direct-entry undergraduate students entering their first year of university for the first time only.
2. 'Number of Students' reflects students in residence as of Nov 1, 2021 including students serving as dons/resident assistants.
3. 'Total Spaces' includes the 'Number of Students' plus post-doctoral students, students not registered on Nov. 1, non-students, students of other institutions, and vacancies.

Part J

Computing and Communications

Average Number of Connections to Wireless Per Day	86
Average Number of Unique Wireless Users Per Day	86
Average Number of Unique Wireless Devices Per Day	86
Average Number of Wireless Devices Per User	87
Wireless Network	87
Wireless Network by Campus	87
Student Web Services (ROSI/ACORN)	88
- Logins	88
- Usage	88
Number of Course Adds (Registration)	88
Usage of Electronic Student Services	89

AVERAGE NUMBER OF CONNECTIONS TO WIRELESS PER DAY
2013 to 2019*

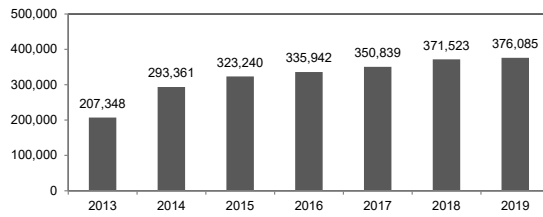

Note: Numbers include all three campuses: St. George, Mississauga, and Scarborough.
* Data not available for 2020, 2021

AVERAGE NUMBER OF UNIQUE WIRELESS USERS PER DAY
2015 to 2021*

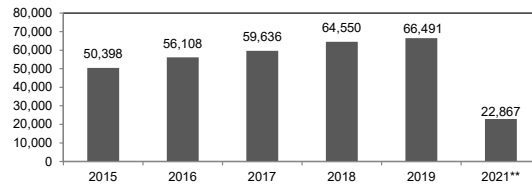

*Due to the pandemic, data for 2020 is not available for updating the charts.
** 2021 data is not complete and excludes UTSC.

AVERAGE NUMBER OF UNIQUE WIRELESS DEVICES PER DAY
2015 to 2021*

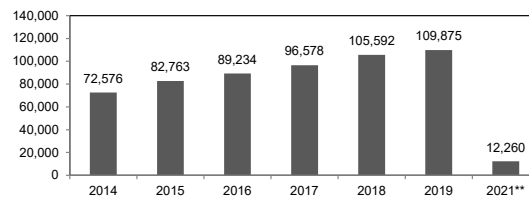

*Due to the pandemic, data for 2020 is not available for updating the charts.

AVERAGE NUMBER OF WIRELESS DEVICES PER USER

2014 to 2020*

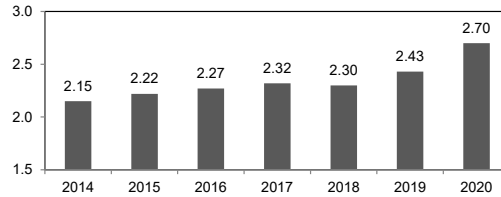

Note: Numbers include all three campuses: St. George, Mississauga, and Scarborough.

* 2021 data not available

WIRELESS NETWORK

2013 -2021

Year	Max # of concurrent Connections	Max Bandwidth Used (GB)	Total Access Points
2013	40,212	4.00	3,896
2014	53,599	6.00	4,674
2015	61,924	14.00	5,991
2016	66,796	15.37	6,644
2017	71,208	17.82	7,079
2018	78,193	19.49	7,704
2019	83,565	19.68	9,004
2020*			9,533
2021*			9,922

Note: Figures reported for 2020 are for January 5 - March 15, 2020 only and the data for Max # of Concurrent Connections is not available for 2020 and 2021.

WIRELESS NETWORK BY CAMPUS

2021

	UTM	UTSC	UTSG
Maximum Bandwidth, Gbps	1.47	2.33	13.75
Maximum number of concurrent users	2,330	1,800	20,920
Maximum number of unique users in a day	3,364	2,540	34,903
Maximum number of concurrent devices	4,357	2,750	34,154
Total number of access points	1,577	955	7,390

U OF T STUDENT WEB SERVICES (ROSI/ACORN*)

* Accessible Campus Online Resource Network

LOGINS

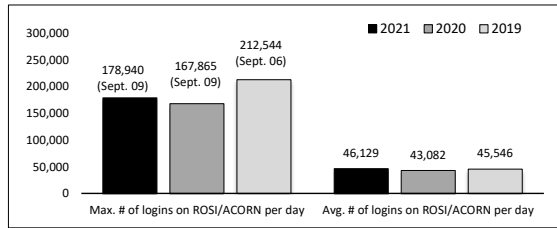

USAGE

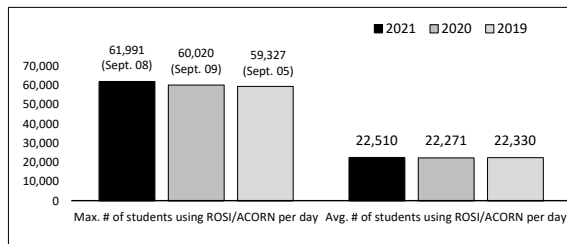

NUMBER OF COURSE ADDS (REGISTRATION)

2015 to 2021

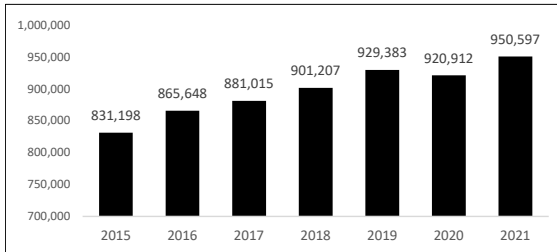

USAGE OF ELECTRONIC STUDENT SERVICES

September 1, 2020 to August 31, 2021

ACTIVITY	STUDENT WEB SERVICES (ROSI/ACORN)
Accessing the System	
Successful login	18,386,917
Change PIN	128
Unsuccessful attempt to change PIN	1
Maintaining Personal Information	
Add bank information	27,332
Cancel bank information	676
Add new address	12,675
Change address	86,320
Add new contact information	31,802
Change contact information	6,214
Delete contact information	627
Add new telephone number	3,063
Change telephone number	12,599
Change e-mail address	73,104
Safety Abroad Address purge	59
Add Social Insurance Number (SIN)	26,209
Change Social Insurance Number	247
Choosing/Changing Academic Options	
Add academic activity	936,882
Drop academic activity	472,431
Modify academic activity	322,310
Add waitlisted academic activity	303,827
Modify waitlisted academic activity	37,008
Drop waitlisted academic activity	119,732
Accept a subject POST	21,303
Add a new subject POST	118,864
Change a subject POST	1,656
Delete a subject POST	68,086
Cancel invited registration	696
Deregister/cancel registration	5,017
Confirm graduation request	14,834
Add absence declaration	26,232
Edit absence declaration	217
Cancel absence declaration	43
Opted out of credit/no credit	12,599
Opted in to credit/no credit	42,557
Viewing Financial Information	
Successful tuition deferral	35,579
Failed tuition deferral	65,032
View financial account - invoice	1,882,056
View financial account - detail	114,608
Approved credit card fee payment	26,133
Declined credit card fee payment	10,671
Requesting/Paying for Transcripts	
Request transcript, paid electronically	3
Create electronic transcript invoice	4
Pay electronic transcript invoice	3
Request electronic parchment transcript	63,413
Unsuccessful electronic payment	1
Approved credit card admission deposit	8,353
Declined credit card admission deposit	2,330
Download proof of payment letter	1,708

**Prepared by:
Office of Institutional Research & Data Governance,
Planning & Budget
University of Toronto
March 2022**